



GILMARTIN LEY

Freehold Commercial Building For Sale / To Let - Enfield EN3

Full vacant possession available

**Unit 30 Peerglow Industrial Estate
Queensway,
Ponders End,
ENFIELD, EN3 4SA**



Price

Guide Price £600,000 subject to contract



Property Description

The property is a two storey commercial building, predominantly configured as ground floor warehouse / workshop space and first floor warehouse / office accommodation.

The first floor is of high loadbearing capacity.

The building benefits from a three phase electricity supply, kitchen area and separate male and female WCs. There is a manually operated ground floor loading door.

Externally, the forecourt provides loading access and a parking space, with three further demised parking spaces within the estate car park. The building could be suitable for a variety of industrial, educational and alternative uses (STPP).

The forecourt area, shaded blue on the title plan, is not included within the registered freehold title but our client informs us it has been used for decades in conjunction with the property.

Key Considerations:

- > Rarely available freehold with vacant possession
- > Consideration will be given to proposals on a leasehold basis
- > Suitable for a variety of uses STPP
- > 3 parking spaces in the central car park plus the space in front of the building
- > Strategic and desirable North London location
- > Within 200m of Ponder End High Street
- > Excellent road and public transport links
- > 300m to Southbury Station (London Overground / Weaver Line)



GILMARTIN LEY

Freehold Commercial Building For Sale / To Let - Enfield EN3

Full vacant possession available

Accommodation

Gross Internal Area: 235 sq.m. (2,528 sq.ft.)

Element	Area sq.m.	Area sq.ft.	Description and comments
Ground floor workshop / warehouse	115.57	1,243	3.09m floor to ceiling height (2.70m to the underside of the beam)
First floor office / warehouse	119.30	1,284	3.12m floor to ceiling height (2.76m to the underside of the beam)
Car spaces			3 car spaces in the central car park plus the space in front of the building

Property Location

The property is located within an established industrial area on the South side of Queensway. The unit is 200 metres from Ponders End High Street, where local occupiers include Tesco Extra, Post Office, as well as a number of convenience stores, restaurants, cafes and a variety of other independent retailers and businesses.

The property benefits from excellent road and rail communications. The Great Cambridge Road (A10) and Mollison Avenue (A1055) are located 750m (0.47 miles) and 1.22km (0.76 miles) west and east respectively. There is easy access to the M25, which is only 4.04km (2.5 miles) to the north and the A406 North Circular Road, which is only 3.71km (2.31 miles) to the south.

Southbury Rail Station (London Overground) is approximately 300 metres north-west with frequent southbound services into Seven Sisters London Underground Station (Victoria Line) and London Liverpool Street London Underground and Rail Station in 12 and 31 minutes respectively. Northbound services serve other areas including Cheshunt.

2023 Rateable Value £13750.00

Estimated Rates Payable £3850 per annum

Terms Freehold for sale with full vacant possession

Legal Fees: Each party is to bear its own legal fees

Local Authority: London Borough of Enfield

Viewings: By prior appointment with Gilmartin Ley, telephone 020 8882 0111

Further information at: <https://www.gilmartinley.co.uk/properties/32833>
Freehold offer requirements document
Leasehold offer requirements document
Title Plan

Last Updated: 01 Jul 2026

Gilmartin Ley for themselves and for the vendor / lessor of the property whose agent they are give notice that:

(1) these details are set out as a general outline only for the guidance of intended purchasers or lessees and do not constitute, not constitute part of, an offer or contract; (2) all descriptions, dimensions, reference to condition and necessary permissions for use and occupation, and other details are given without responsibility: any intending purchasers or lessees should not rely on them as statements or representations of fact but must satisfy themselves by inspection or otherwise as to the correctness of each of them; (3) no director or person in the employment of Gilmartin Ley has any authority to make or give any representation or warranty whatever in relation to any of the properties on this website; (4) we have not tested any of the services, such as heating, power supplies, lighting, fire or security alarms etc. serving any of the properties on this website and therefore are unable to confirm that they are in satisfactory working condition or comply with appropriate regulations; (5) all rentals and prices quoted are exclusive of VAT, unless otherwise stated. Gilmartin Ley is a trading name of Gilmartin Ley Limited, registered in England (registered number 2201161). The registered address for Gilmartin Ley Limited is 59c Station Road, Winchmore Hill, London N21 3NB.



GILMARTIN LEY

Freehold Commercial Building For Sale / To Let - Enfield EN3

Full vacant possession available

30 Queensway, Enfield EN3 4SA

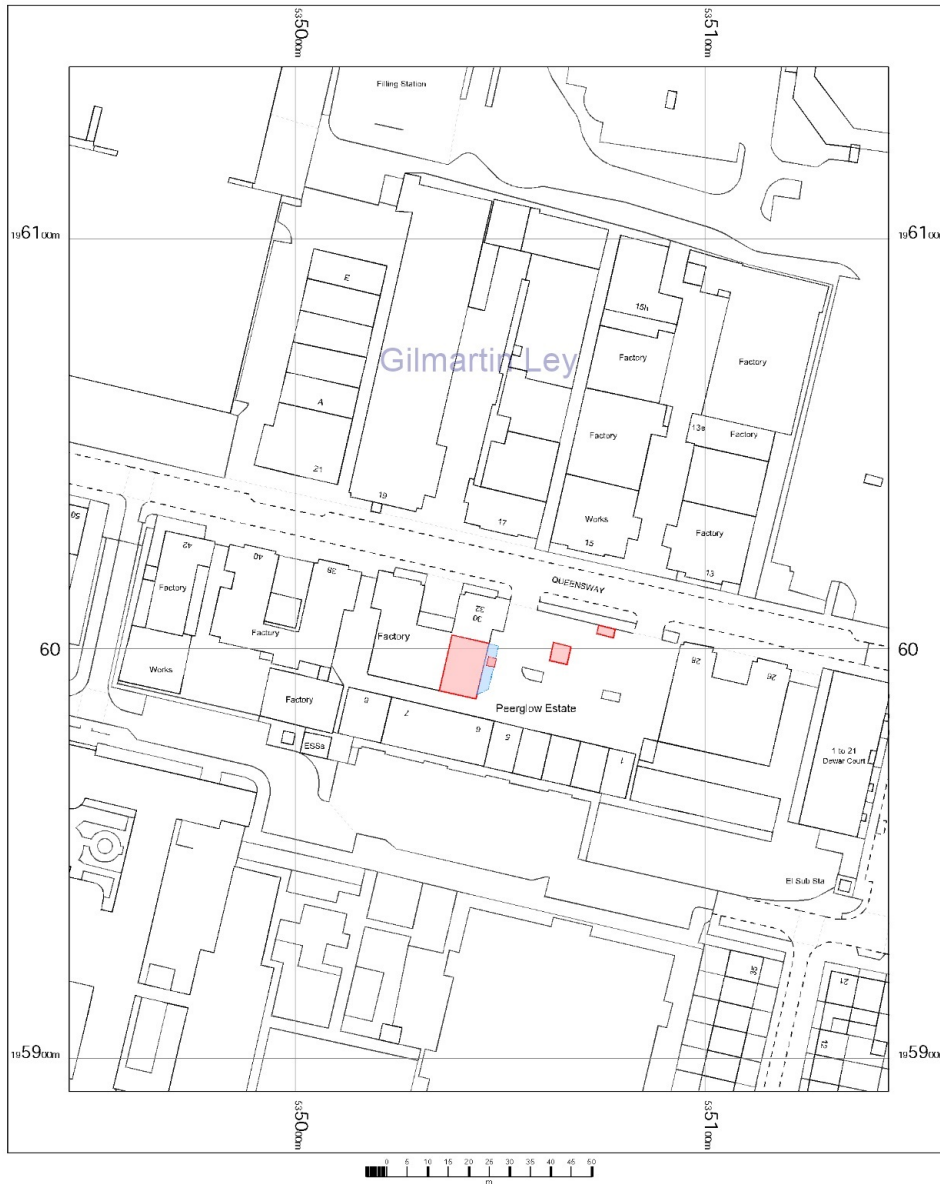

OS MasterMap 1250/2500/10000 scale
Monday, June 2, 2025, ID: CM-01225373
www.centremapslive.co.uk

1:1250 scale print at A4, Centre: 535045 E, 196017 N

©Crown Copyright Ordnance Survey, Licence no. AC0000849896

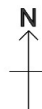

Map supplied by
Centremaps Live



<https://www.gilmartinley.co.uk/properties/for-sale/light-industrial/ponders-end/enfield/en3/32833>

Our ref: 32833

Property Investment and Development Consultants
Commercial Estate Agents and Valuers
Chartered Surveyors and Estate Managers
Property Experts for North London

Gilmartin Ley
18 Compton Terrace,
London N1 2UN

Tel: +44 (0)20 8882 0111
Email: comms@gilmartinley.co.uk
Website: www.gilmartinley.co.uk



GILMARTIN LEY

Freehold Commercial Building For Sale / To Let - Enfield EN3

Full vacant possession available

30 Queensway, Enfield EN3 4SA

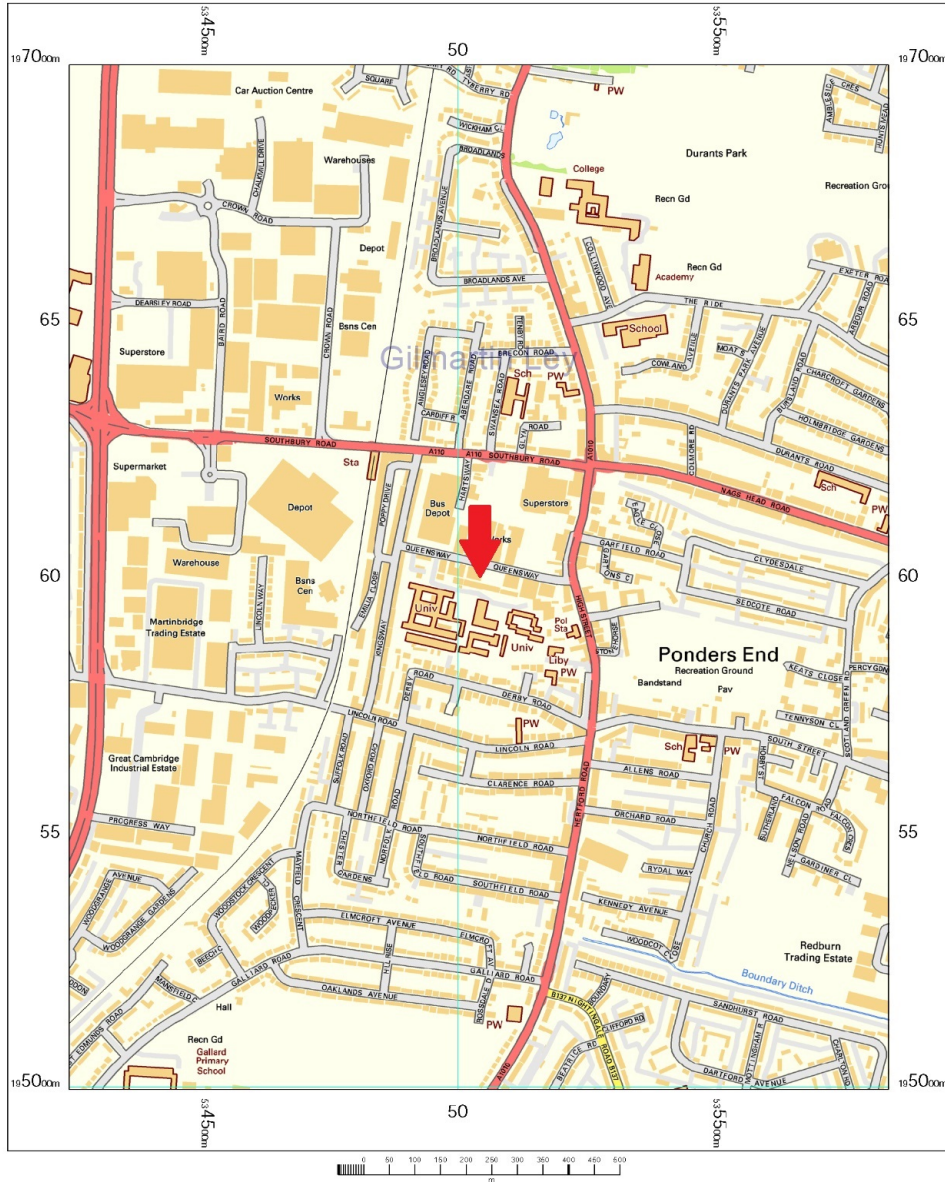

OS Streetview
 Tuesday, April 15, 2025, 10:07 AM
 www.centremapslive.co.uk
 1:10000 scale print at A4, Centre: 535042 E, 195995 N
 Contains OS data © Crown copyright [and database right]

N
 Map supplied by Centremaps
 Live



<https://www.gilmartinley.co.uk/properties/for-sale/light-industrial/ponders-end/enfield/en3/32833>

Our ref: 32833

Property Investment and Development Consultants
 Commercial Estate Agents and Valuers
 Chartered Surveyors and Estate Managers
 Property Experts for North London

Gilmartin Ley
 18 Compton Terrace,
 London N1 2UN

Tel: +44 (0)20 8882 0111
 Email: comms@gilmartinley.co.uk
 Website: www.gilmartinley.co.uk



GILMARTIN LEY

Freehold Commercial Building For Sale / To Let - Enfield EN3

Full vacant possession available

30 Queensway, Enfield EN3 4SA

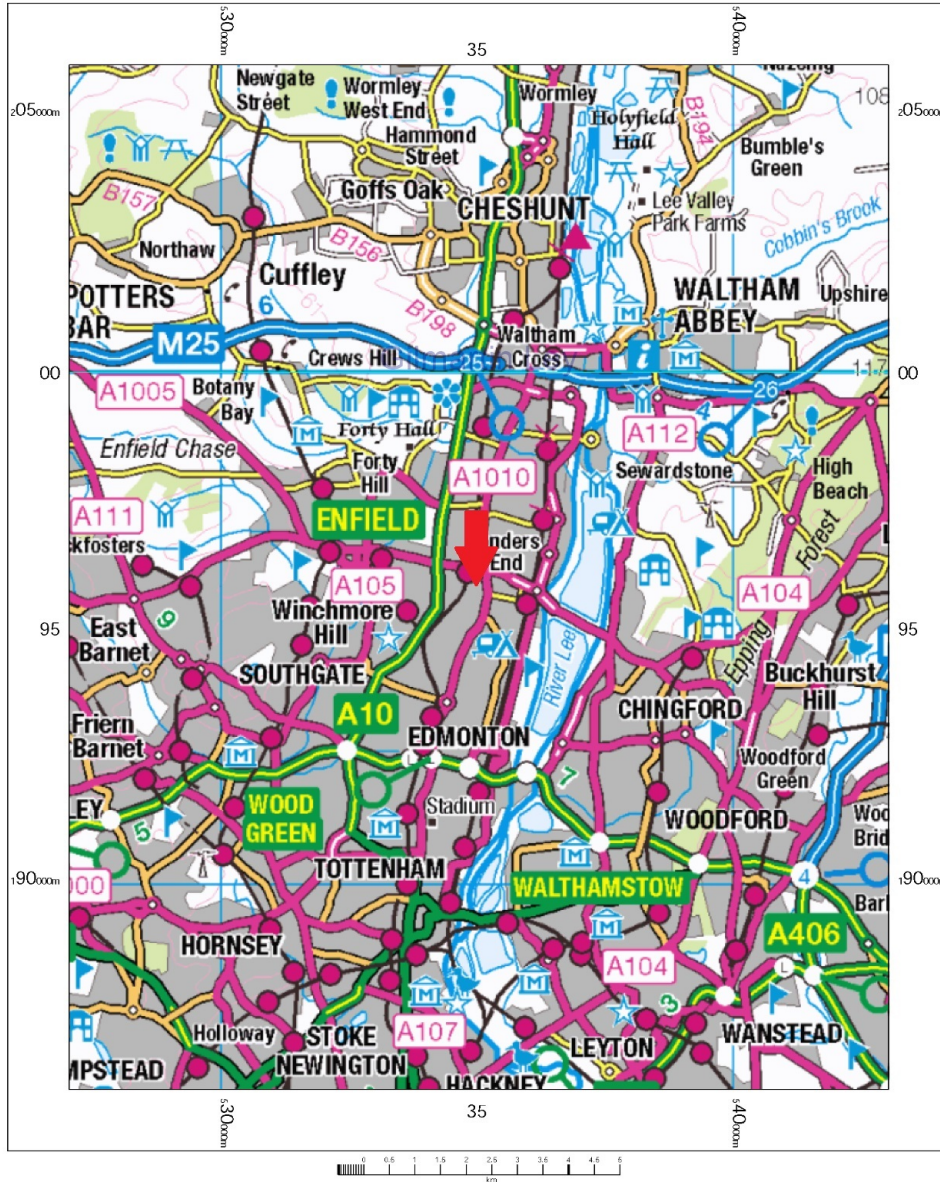

OS 250k scale raster
 Tuesday, April 15, 2025, ID: CM-01218008
 www.centremapslive.co.uk

1:100000 scale print at A4, Centre: 535042 E, 195995 N

Contains OS data © Crown copyright [and database right]

N
 Map supplied by
 Centremaps Live



<https://www.gilmartinley.co.uk/properties/for-sale/light-industrial/ponders-end/enfield/en3/32833>

Our ref: 32833

Property Investment and Development Consultants
 Commercial Estate Agents and Valuers
 Chartered Surveyors and Estate Managers
 Property Experts for North London

Gilmartin Ley
 18 Compton Terrace,
 London N1 2UN

Tel: +44 (0)20 8882 0111
 Email: comms@gilmartinley.co.uk
 Website: www.gilmartinley.co.uk



GILMARTIN LEY

Freehold Commercial Building For Sale / To Let - Enfield EN3

Full vacant possession available





GILMARTIN LEY

Freehold Commercial Building For Sale / To Let - Enfield EN3

Full vacant possession available





GILMARTIN LEY

Freehold Commercial Building For Sale / To Let - Enfield EN3

Full vacant possession available



<https://www.gilmartinley.co.uk/properties/for-sale/light-industrial/ponders-end/enfield/en3/32833>

Our ref: 32833

Property Investment and Development Consultants
Commercial Estate Agents and Valuers
Chartered Surveyors and Estate Managers
Property Experts for North London

Gilmartin Ley
18 Compton Terrace,
London N1 2UN

Tel: +44 (0)20 8882 0111
Email: comms@gilmartinley.co.uk
Website: www.gilmartinley.co.uk