



GILMARTIN LEY

Commercial Building To Let - Harringay N8

Suitable for a variety of uses STPP

**584 Green Lanes,
Harringay,
LONDON, N8 0RP**



Area

Net Internal Area: 131 sq.m. (1,406 sq.ft.)

Rent

£23,500 per annum (approx. £1,958 monthly) subject to contract



Property Description

The property comprises a late-Victorian, three-storey, semi-detached commercial property, formally occupied as an educational and tuition centre.

Arranged over ground, first and second floors, the building is configured as a number of office rooms, kitchen and WCs. Externally, in front of the building, there is a shallow paved forecourt area, and to the rear a concrete yard (partly covered) and accessed from the side and back of the building. The building would benefit from a program of redecoration / renovation throughout.

The building lends itself to a variety of uses under Use Class E including office, educational and medical / dental clinic users (STPP).

Key considerations

- > A new lease on terms to be agreed
- > Self-contained, late Victorian building with private rear yard
- > Suitable for a variety of uses (STPP)
- > Prominent location on Harringay Green Lanes
- > Local occupiers include supermarkets, banks, restaurants and independent retailers
- > Excellent public transport links
- > Harringay and Hornsey Station (Great Northern) within 0.5 miles
- > Harringay Green Lanes and Turnpike Lane Stations (London Underground / Overground) within 0.5 miles

<https://www.gilmartinley.co.uk/properties/to-rent/offices/harringay/london/n8/32820>

Our ref: 32820

Property Investment and Development Consultants
Commercial Estate Agents and Valuers
Chartered Surveyors and Estate Managers
Property Experts for North London

Gilmartin Ley
18 Compton Terrace,
London N1 2UN

Tel: +44 (0)20 8882 0111
Email: comms@gilmartinley.co.uk
Website: www.gilmartinley.co.uk



GILMARTIN LEY

Commercial Building To Let - Harringay N8

Suitable for a variety of uses STPP

Accommodation

Net Internal Area: 131 sq.m. (1,406 sq.ft.)

Floor	Area sq.m.	Area sq.ft.	Description and comments
Ground Floor	45.07	485	Three office rooms with separate male and females WC, kitchen room and access door to the rear yard.
First Floor	38.88	418	Three office rooms with separate male and female WCs.
Second Floor	46.67	502	Three office rooms

Property Location

The property is located on the east side of Green Lanes just south of Colina Road in Harringay, North London. Green Lanes (A105) is a principal north-south route through North London, linking to the City of London to the south, and the North Circular (A406) circa 3.2 km to the north.

The property benefits from excellent transport communications with several bus services running Green Lanes, and having four Railway/London Underground Stations within a half mile radius of the property - Turnpike Lane (Piccadilly Line), Harringay Green Lanes (London Overground), Hornsey and Harringay (Great Northern). The stations provide frequent services across Central London and further connections to Hertford and Stevenage going North.

Local shopping facilities are available on Green Lanes, with immediate occupiers including a wide variety of independent retailers, restaurants, cafes and pubs/bars. 0.5 miles South (Adjacent to Harringay Green Lanes Station) is an establish retail park, housing Aldi, McDonalds, Sainsburys, Homebase, Sports Direct and TKMaxx.

2023 Rateable Value £15750.00

Estimated Rates Payable £7560 per annum

Service Charge p.a. n/a

Premium Nil

Terms A new lease available on terms to be agreed

Legal Fees: Each party is to bear its own legal fees

Local Authority: London Borough of Haringey

Viewings: By prior appointment with Gilmartin Ley, telephone 020 8882 0111

Further information at: <https://www.gilmartinley.co.uk/properties/32820>
Offer Requirements Document
Floorplans

Last Updated: 28 Apr 2026

Gilmartin Ley for themselves and for the vendor / lessor of the property whose agent they are give notice that:

(1) these details are set out as a general outline only for the guidance of intended purchasers or lessees and do not constitute, not constitute part of, an offer or contract; (2) all descriptions, dimensions, reference to condition and necessary permissions for use and occupation, and other details are given without responsibility: any intending purchasers or lessees should not rely on them as statements or representations of fact but must satisfy themselves by inspection or otherwise as to the correctness of each of them; (3) no director or person in the employment of Gilmartin Ley has any authority to make or give any representation or warranty whatever in relation to any of the properties on this website; (4) we have not tested any of the services, such as heating, power supplies, lighting, fire or security alarms etc.

<https://www.gilmartinley.co.uk/properties/to-rent/offices/harringay/london/n8/32820>

Our ref: 32820

Property Investment and Development Consultants
Commercial Estate Agents and Valuers
Chartered Surveyors and Estate Managers
Property Experts for North London

Gilmartin Ley
18 Compton Terrace,
London N1 2UN

Tel: +44 (0)20 8882 0111
Email: comms@gilmartinley.co.uk
Website: www.gilmartinley.co.uk



GILMARTIN LEY

Commercial Building To Let - Harringay N8

Suitable for a variety of uses STPP

servicing any of the properties on this website and therefore are unable to confirm that they are in satisfactory working condition or comply with appropriate regulations;
(5) all rentals and prices quoted are exclusive of VAT, unless otherwise stated. Gilmartin Ley is a trading name of Gilmartin Ley Limited, registered in England (registered number 2201161). The registered address for Gilmartin Ley Limited is 59c Station Road, Winchmore Hill, London N21 3NB.



GILMARTIN LEY

Commercial Building To Let - Harringay N8

Suitable for a variety of uses STPP

584 Green Lanes, N8 ORP



OS Streetview
 Friday, November 14, 2025, ID: CM-01250735
www.centremapslive.co.uk

1:10000 scale print at A4, Centre: 531758 E, 188910 N

Contains OS data © Crown copyright [and database right]

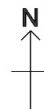

Map supplied by
 Centremaps Live



<https://www.gilmartinley.co.uk/properties/to-rent/offices/harringay/london/n8/32820>

Our ref: 32820

Property Investment and Development Consultants
 Commercial Estate Agents and Valuers
 Chartered Surveyors and Estate Managers
 Property Experts for North London

Gilmartin Ley
 18 Compton Terrace,
 London N1 2UN

Tel: +44 (0)20 8882 0111
 Email: comms@gilmartinley.co.uk
 Website: www.gilmartinley.co.uk



GILMARTIN LEY

Commercial Building To Let - Harringay N8

Suitable for a variety of uses STPP

584 Green Lanes, N8 ORP

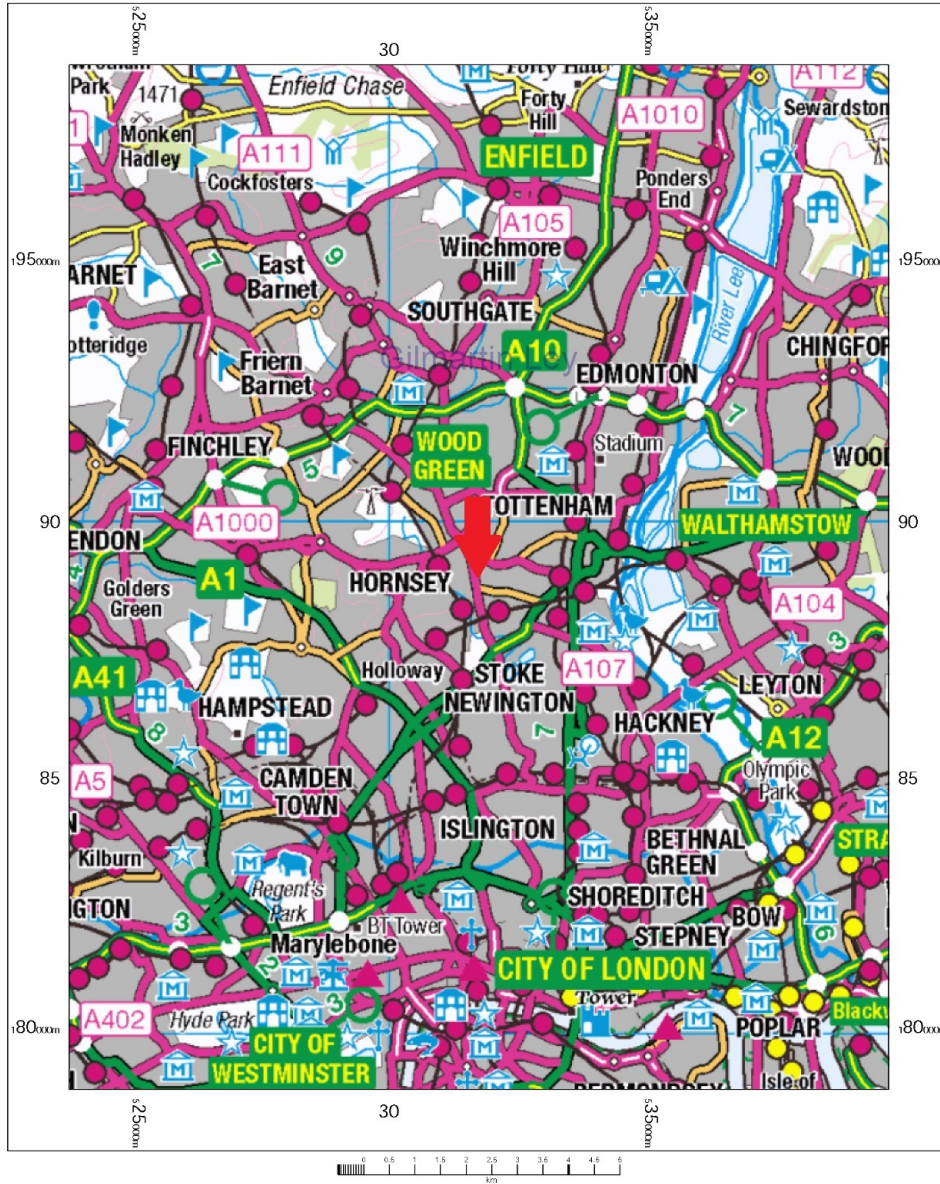

OS 250k scale raster
 Friday, November 14, 2025, ID: CM-01250748
www.centremapslive.co.uk
 1:100000 scale print at A4, Centre: 531758 E, 188910 N
 Contains OS data © Crown copyright [and database right]

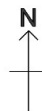

Map supplied by Centremaps Live





GILMARTIN LEY

Commercial Building To Let - Harringay N8

Suitable for a variety of uses STPP





GILMARTIN LEY

Commercial Building To Let - Harringay N8

Suitable for a variety of uses STPP





GILMARTIN LEY

Commercial Building To Let - Harringay N8

Suitable for a variety of uses STPP





GILMARTIN LEY

Commercial Building To Let - Harringay N8

Suitable for a variety of uses STPP



<https://www.gilmartinley.co.uk/properties/to-rent/offices/harringay/london/n8/32820>

Our ref: 32820

Property Investment and Development Consultants
Commercial Estate Agents and Valuers
Chartered Surveyors and Estate Managers
Property Experts for North London

Gilmartin Ley
18 Compton Terrace,
London N1 2UN

Tel: +44 (0)20 8882 0111
Email: comms@gilmartinley.co.uk
Website: www.gilmartinley.co.uk