



Class E Unit To Let - Hertford SG14

Private courtyard and period features throughout

GILMARTIN LEY

**8 Old Cross,
Hertford,
HERTFORDSHIRE, SG14 1RB**



Area

Net Internal Area: 81 sq.m. (872 sq.ft.)

Rent

£19,500 per annum (approx. £1,625 monthly) subject to contract



Property Description

The property comprises an attractive Grade II Listed ground floor unit forming part of a striking mixed use building in the heart of Hertford.

The former café is currently configured as a front sales counter space, spacious rear dining room and private courtyard area. The characterful space has excellent natural light and benefits from exposed brickwork, timber flooring and original fireplace from its 16th century construction.

Furthermore, the unit has separate WCs and a store room towards the rear of the dining room, with loading provisions to the side vehicular passageway.

The unit falls under Class E use and may be suitable for a number of uses under this use class.

Key Considerations;

- > Rarely available unit within Hertford town centre
- > A new lease on terms to be agreed
- > Characterful frontage and interior
- > Exclusive use of external courtyard
- > Suitable for a variety of uses under Class E
- > Pleasant situation set back from the main roads
- > Excellent public transport links
- > Only 550m from Hertford East Railway Station



Class E Unit To Let - Hertford SG14

Private courtyard and period features throughout

GILMARTIN LEY

Accommodation

Net Internal Area: 81 sq.m. (872 sq.ft.)

Accommodation	Area sq.m.	Area sq.ft.	Description and comments
Ground floor	81.10	872	Formerly in use as a cafe. The accommodation (NIA) comprises a ground floor front retail area of 233 sq ft, rear ground floor seating area of 527 sq ft and ground floor store of 113 sq ft. In addition there is a rear courtyard garden of 540 sq ft.

Property Location

This property is located in the centre of historic Hertford, close to Mill Bridge on the River Lea.

Being set back from the main road, with a wide pavement incorporating a seating area, this building has a more pleasant and welcoming setting than many of the properties in the centre of Hertford.

Hertford, and affluent and highly desirable place to live and visit, is known for its strong sense of community, vibrant range of shops and restaurants and highly regarded school provision. Occupiers in the immediate vicinity include BEAM arts venue, Sainsburys, The Hertford Brewery and Hertford Castle, as well as the abundance of retailers, eateries, pubs and bars immediately West of the property in the main pedestrianised part of the town centre.

The property is very well located in respect of public transport communications with Hertford East Railway Station, providing half hourly services to Liverpool Street via Tottenham Hale, being 550m to the east. Hertford North Railway Station is 830m to the west and provides services to London Moorgate via Finsbury Park. The property also has excellent road links to both the A10 and M25.

2023 Rateable Value £9200.00

Estimated Rates Payable £0 per annum

Service Charge p.a. TBC

Premium Nil

Terms A new fully repairing and insuring lease on terms to be agreed

Legal Fees: Each party is to bear its own legal fees

Local Authority: East Herts District Council

Viewings: By prior appointment with Gilmartin Ley, telephone 020 8882 0111

Further information at: <https://www.gilmartinley.co.uk/properties/32719>
Floorplan
Offer Requirements Document

Last Updated: 10 Apr 2026

Gilmartin Ley for themselves and for the vendor / lessor of the property whose agent they are give notice that:

(1) these details are set out as a general outline only for the guidance of intended purchasers or lessees and do not constitute, not constitute part of, an offer or contract; (2) all descriptions, dimensions, reference to condition and necessary permissions for use and occupation, and other details are given without responsibility: any intending purchasers or lessees should not rely on them as statements or representations of fact but must satisfy themselves by inspection or otherwise as to the

<https://www.gilmartinley.co.uk/properties/to-rent/shops/hertford/hertfordshire/sg14/32719>

Our ref: 32719

Property Investment and Development Consultants
Commercial Estate Agents and Valuers
Chartered Surveyors and Estate Managers
Property Experts for North London

Gilmartin Ley
18 Compton Terrace,
London N1 2UN

Tel: +44 (0)20 8882 0111
Email: comms@gilmartinley.co.uk
Website: www.gilmartinley.co.uk



Class E Unit To Let - Hertford SG14

Private courtyard and period features throughout

GILMARTIN LEY

correctness of each of them; (3) no director or person in the employment of Gilmartin Ley has any authority to make or give any representation or warranty whatever in relation to any of the properties on this website; (4) we have not tested any of the services, such as heating, power supplies, lighting, fire or security alarms etc. serving any of the properties on this website and therefore are unable to confirm that they are in satisfactory working condition or comply with appropriate regulations; (5) all rentals and prices quoted are exclusive of VAT, unless otherwise stated. Gilmartin Ley is a trading name of Gilmartin Ley Limited, registered in England (registered number 2201161). The registered address for Gilmartin Ley Limited is 59c Station Road, Winchmore Hill, London N21 3NB.



GILMARTIN LEY

Class E Unit To Let - Hertford SG14

Private courtyard and period features throughout

6-8 Old Cross, Hertford SG14 1RB

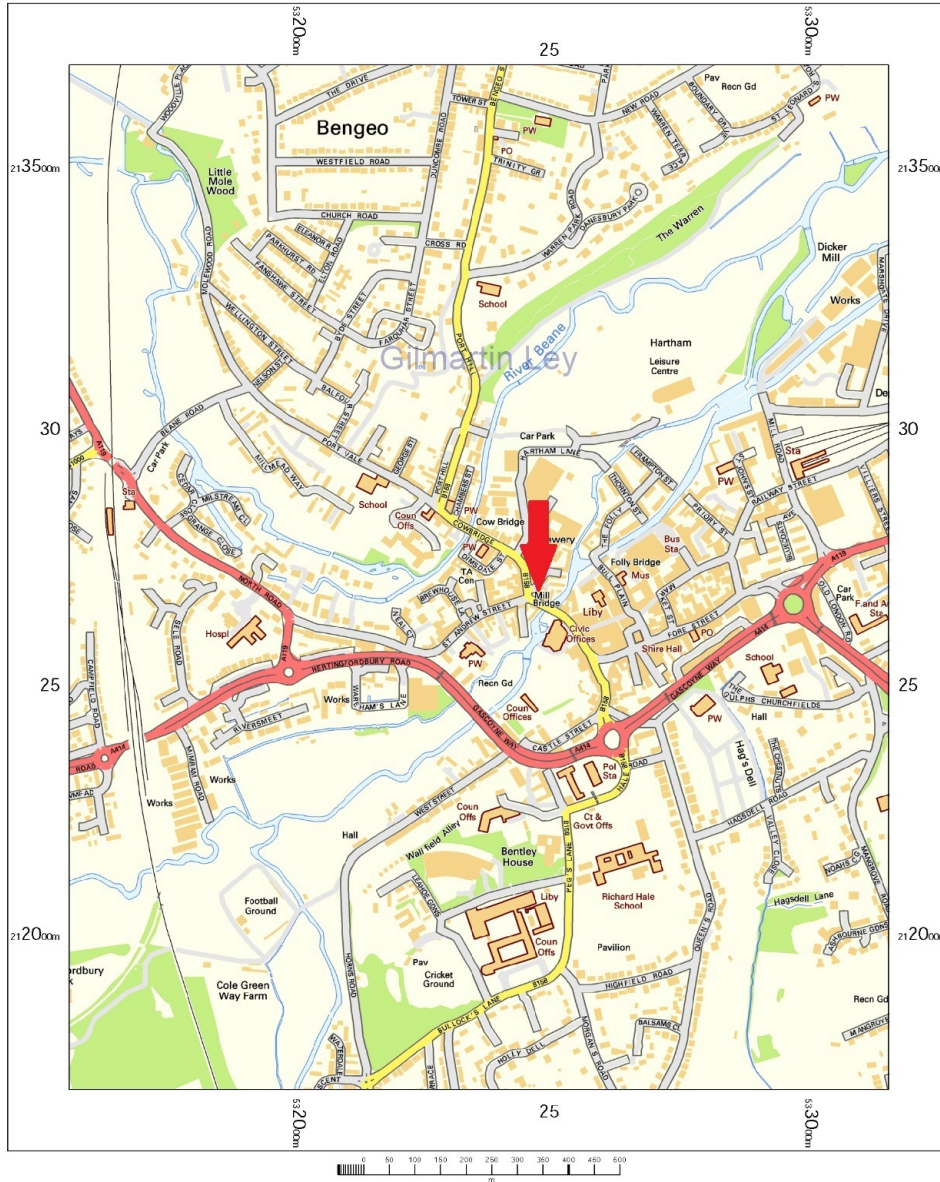

OS Streetview
Monday, December 9, 2024, ID: CM-01198273
www.centremapslive.co.uk

1:10000 scale print at A4, Centre: 532363 E, 212709 N

Contains OS data © Crown copyright [and database right]

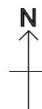

Map supplied by
Centremaps Live



<https://www.gilmartinley.co.uk/properties/to-rent/shops/hertford/hertfordshire/sg14/32719>

Our ref: 32719

Property Investment and Development Consultants
Commercial Estate Agents and Valuers
Chartered Surveyors and Estate Managers
Property Experts for North London

Gilmartin Ley
18 Compton Terrace,
London N1 2UN

Tel: +44 (0)20 8882 0111
Email: comms@gilmartinley.co.uk
Website: www.gilmartinley.co.uk



GILMARTIN LEY

Class E Unit To Let - Hertford SG14

Private courtyard and period features throughout

6-8 Old Cross, Hertford SG14 1RB

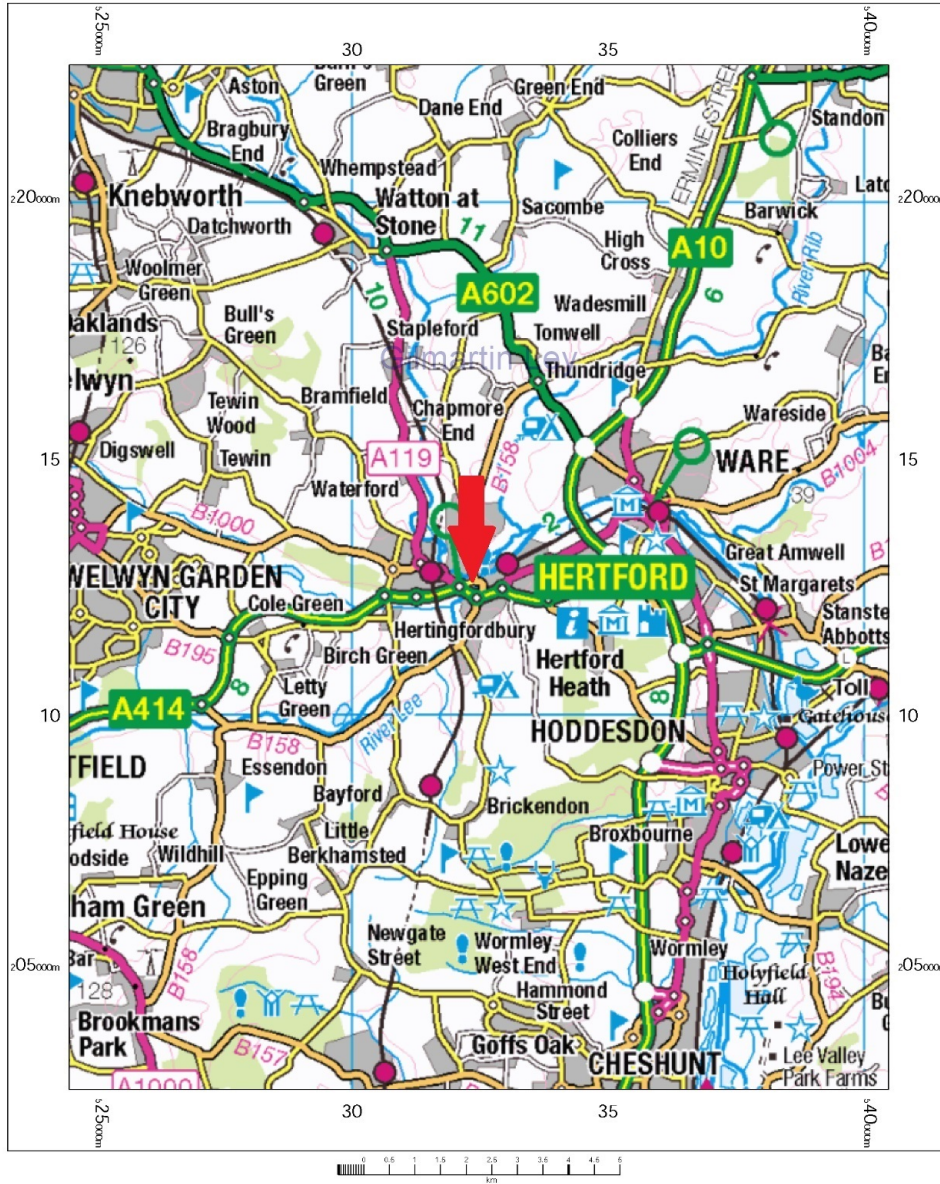

OS 250k scale raster
Monday, December 9, 2024, ID: CM-01198277
www.centremapslive.co.uk

1:100000 scale print at A4, Centre: 532485 E, 212698 N

Contains OS data © Crown copyright [and database right]

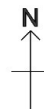

Map supplied by
Centremaps Live





GILMARTIN LEY

Class E Unit To Let - Hertford SG14

Private courtyard and period features throughout



<https://www.gilmartinley.co.uk/properties/to-rent/shops/hertford/hertfordshire/sg14/32719>

Our ref: 32719

Property Investment and Development Consultants
Commercial Estate Agents and Valuers
Chartered Surveyors and Estate Managers
Property Experts for North London

Gilmartin Ley
18 Compton Terrace,
London N1 2UN

Tel: +44 (0)20 8882 0111
Email: comms@gilmartinley.co.uk
Website: www.gilmartinley.co.uk



GILMARTIN LEY

Class E Unit To Let - Hertford SG14

Private courtyard and period features throughout



<https://www.gilmartinley.co.uk/properties/to-rent/shops/hertford/hertfordshire/sg14/32719>

Our ref: 32719

Property Investment and Development Consultants
Commercial Estate Agents and Valuers
Chartered Surveyors and Estate Managers
Property Experts for North London

Gilmartin Ley
18 Compton Terrace,
London N1 2UN

Tel: +44 (0)20 8882 0111
Email: comms@gilmartinley.co.uk
Website: www.gilmartinley.co.uk



Class E Unit To Let - Hertford SG14

Private courtyard and period features throughout

GILMARTIN LEY





GILMARTIN LEY

Class E Unit To Let - Hertford SG14

Private courtyard and period features throughout



<https://www.gilmartinley.co.uk/properties/to-rent/shops/hertford/hertfordshire/sg14/32719>

Our ref: 32719

Property Investment and Development Consultants
Commercial Estate Agents and Valuers
Chartered Surveyors and Estate Managers
Property Experts for North London

Gilmartin Ley
18 Compton Terrace,
London N1 2UN

Tel: +44 (0)20 8882 0111
Email: comms@gilmartinley.co.uk
Website: www.gilmartinley.co.uk