



GILMARTIN LEY

# Vacant Freehold Class E Unit For Sale - Kilburn NW6

Of Interest to Owner Occupiers, Investors and Developers

**28 Willesden Lane,  
Kilburn,  
LONDON, NW6 7ST**



## Price

Offers in excess of £215,000 subject to contract



## Property Description

The property is a prominent freehold mid-terrace shop and upper parts, arranged over ground, first and second floors.

The ground floor unit, with garden, is to be sold with vacant possession and is in a dilapidated condition. It was last used as a shoe shop. As it falls within Class E permitted planning uses include restaurant, medical, office and retail.

We would recommend interested parties seek advice from a reputable planning consultant to establish whether it would be possible to convert the property to residential use Class MA under permitted development legislation. It may also be possible to retain a small shop at the front and convert / extend the rear of the ground floor to form a self-contained garden flat.

The upper parts comprises 2 flats, both of which have been sold off.

Copies of the long leases are available to download from our website.

## Key considerations:

- > Prominent freehold shop and upper parts in a vibrant North-West London location
- > Ground floor to be sold with vacant possession
- > Potential to convert part / all of the ground floor to residential subject to the necessary consents
- > Permitted planning uses include restaurant, retail, office and medical consulting
- > Desirable North-West London location
- > Excellent public transport communications
- > 7 London Underground, Overground and National Rail stations within a 850m radius



GILMARTIN LEY

# Vacant Freehold Class E Unit For Sale - Kilburn NW6

Of Interest to Owner Occupiers, Investors and Developers

## Accommodation

Gross Internal Area: 65 sq.m. (699 sq.ft.)

Unit	Income Passing £pa	Tenancies	Area sq.m.	Area sq.ft.	Description & Comments
Ground Floor Shop	0	Vacant possession	61.30	659	sales area, 2 store rooms, kitchen, shower room with WC and garden.
28a - First floor flat	0	Sold off on a long lease basis: 215 years less 2 days from 25th December 1977			
28b - Second floor flat	125	Sold off on a long leasehold basis: 215 years from 25th December 1977.			
<b>Total</b>	<b>125</b>				

## Property Location

The property is located on the North Side of Willesden Lane, approximately 100m west of its intersection with the A5 - Kilburn High Road.

Kilburn is a desirable and popular North West London suburb with families, commuters and professionals. Occupiers in the adjacent High Street (100m from the properties location) include Aldi, Costa Coffee, TK Maxx, Sports Direct as well as an abundance of national and independent retailers, bars, pubs, eateries and leisure facilities.

The property has excellent communications via road and rail, with seven London Underground, Overground and National Rail stations within 850m (Brondesbury, Brondesbury Park, Kilburn, Kilburn High Road, Queens Park, Kilburn Park and West Hampstead (National Rail, Underground and Overground)). A number of bus routes serve Kilburn High Road with connections throughout central and greater London.

**2023 Rateable Value** £12750.00

**Estimated Rates Payable** £1530 per annum

## Terms

Freehold for sale with vacant possession of the ground floor. The residential upper parts sold off on long leases:

Flat 28a - 215 years less 2 days from 25th December 1977, paying a peppercorn ground rent.

Flat 28b - 215 years from 25th December 1977, paying a ground rent of £125pa.

The sale will be subject to Section 5 Notices being served on the two long leaseholders in respect of the right of first refusal under the Landlord and Tenant Act 1987.

## Legal Fees:

Each party is to bear its own legal fees

## Local Authority:

Brent Council

## Viewings:

By prior appointment with Gilmartin Ley, telephone 020 8882 0111

## Further information at:

<https://www.gilmartinley.co.uk/properties/32031>

<https://www.gilmartinley.co.uk/properties/for-sale/development/kilburn/london/nw6/32031>

*Our ref: 32031*

Property Investment and Development Consultants  
Commercial Estate Agents and Valuers  
Chartered Surveyors and Estate Managers  
Property Experts for North London

Gilmartin Ley  
18 Compton Terrace,  
London N1 2UN

Tel: +44 (0)20 8882 0111  
Email: [comms@gilmartinley.co.uk](mailto:comms@gilmartinley.co.uk)  
Website: [www.gilmartinley.co.uk](http://www.gilmartinley.co.uk)



GILMARTIN LEY

# Vacant Freehold Class E Unit For Sale - Kilburn NW6

**Of Interest to Owner Occupiers, Investors and Developers**

28b Long Lease  
28a Long Lease  
EPC  
Site plan  
Floor Plan  
Offer Requirements Document

**Last Updated:**

12 Dec 2025

Gilmartin Ley for themselves and for the vendor / lessor of the property whose agent they are give notice that:

(1) these details are set out as a general outline only for the guidance of intended purchasers or lessees and do not constitute, not constitute part of, an offer or contract; (2) all descriptions, dimensions, reference to condition and necessary permissions for use and occupation, and other details are given without responsibility: any intending purchasers or lessees should not rely on them as statements or representations of fact but must satisfy themselves by inspection or otherwise as to the correctness of each of them; (3) no director or person in the employment of Gilmartin Ley has any authority to make or give any representation or warranty whatever in relation to any of the properties on this website; (4) we have not tested any of the services, such as heating, power supplies, lighting, fire or security alarms etc. serving any of the properties on this website and therefore are unable to confirm that they are in satisfactory working condition or comply with appropriate regulations; (5) all rentals and prices quoted are exclusive of VAT, unless otherwise stated. Gilmartin Ley is a trading name of Gilmartin Ley Limited, registered in England (registered number 2201161). The registered address for Gilmartin Ley Limited is 59c Station Road, Winchmore Hill, London N21 3NB.

# Vacant Freehold Class E Unit For Sale - Kilburn NW6

Of Interest to Owner Occupiers, Investors and Developers

28 Willesden Lane, NW6 7ST



OS MasterMap 1250/2500/10000 scale  
Thursday, May 23, 2024, ID: CM-01166691  
[www.centremapslive.co.uk](http://www.centremapslive.co.uk)

1:1250 scale print at A4, Centre: 524978 E, 184063 N

©Crown Copyright Ordnance Survey. Licence no.  
AC0000849895

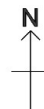

Map supplied by  
Centremaps Live





# Vacant Freehold Class E Unit For Sale - Kilburn NW6

Of Interest to Owner Occupiers, Investors and Developers

28 Willesden Lane, NW6 7ST



OS Streetview  
Thursday, May 23, 2024, 10:01:16 AM  
www.centremapslive.co.uk

1:10000 scale print at A4, Centre: 524938 E, 184104 N

Contains OS data © Crown copyright [and database right]

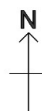

Map supplied by  
Centremaps Live



# Vacant Freehold Class E Unit For Sale - Kilburn NW6

Of Interest to Owner Occupiers, Investors and Developers

28 Willesden Lane, NW6 7ST

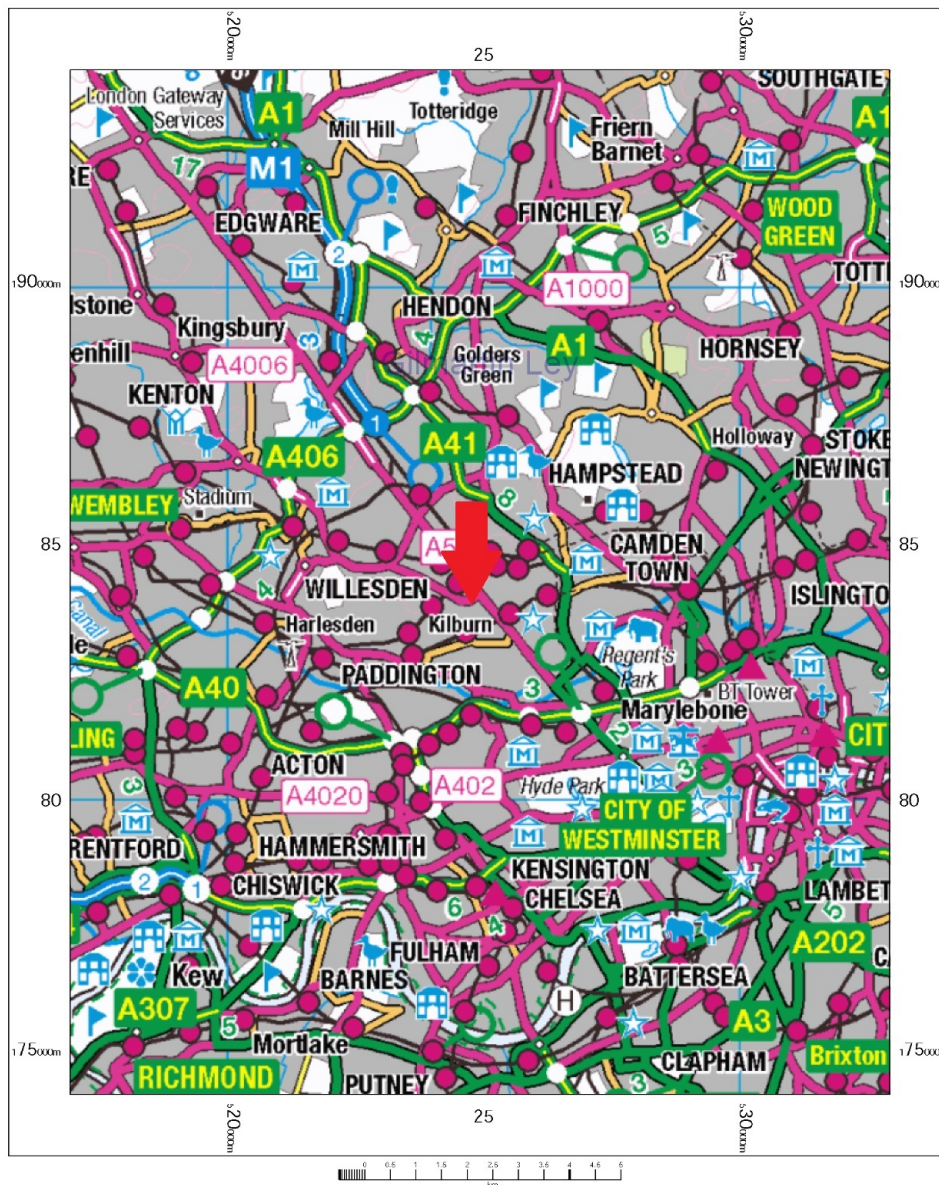

OS 250k scale raster  
Thursday, May 23, 2024, ID: CM-01166705  
[www.centremapslive.co.uk](http://www.centremapslive.co.uk)

1:100000 scale print at A4, Centre: 524934 E, 184245 N

Contains OS data © Crown copyright [and database right]

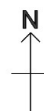

Map supplied by  
Centremaps Live



# Vacant Freehold Class E Unit For Sale - Kilburn NW6

Of Interest to Owner Occupiers, Investors and Developers





# Vacant Freehold Class E Unit For Sale - Kilburn NW6

Of Interest to Owner Occupiers, Investors and Developers

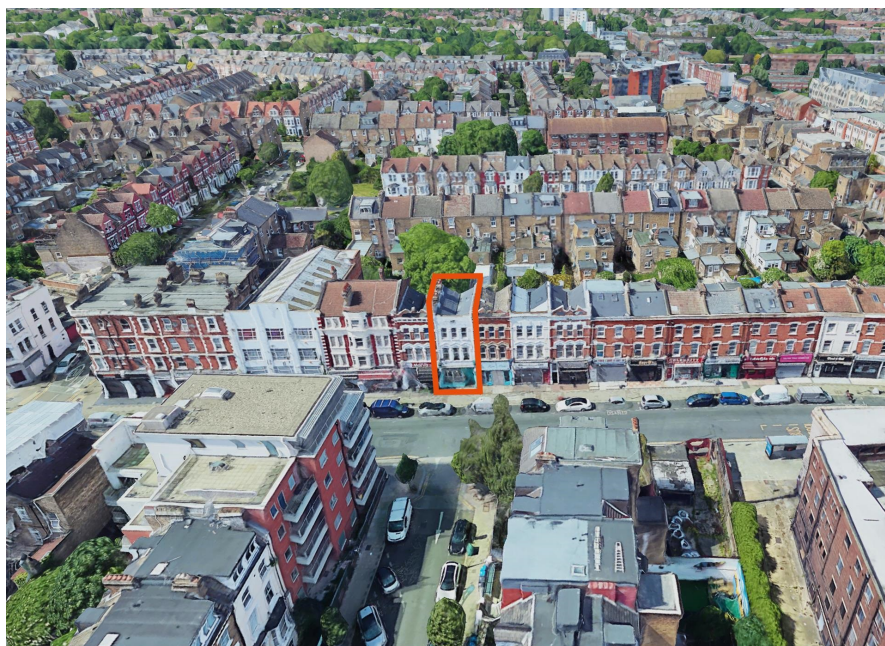
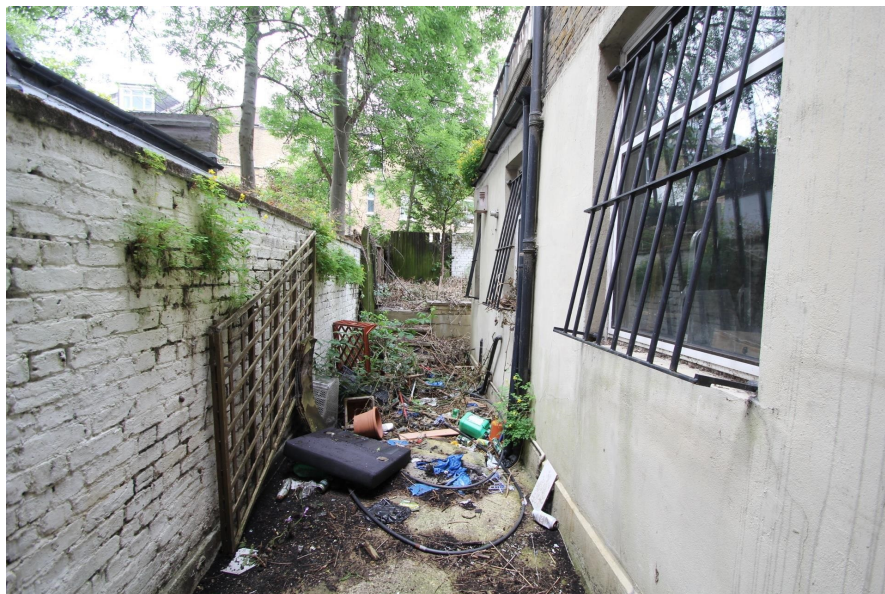



# Vacant Freehold Class E Unit For Sale - Kilburn NW6

Of Interest to Owner Occupiers, Investors and Developers





GILMARTIN LEY

# Vacant Freehold Class E Unit For Sale - Kilburn NW6

Of Interest to Owner Occupiers, Investors and Developers

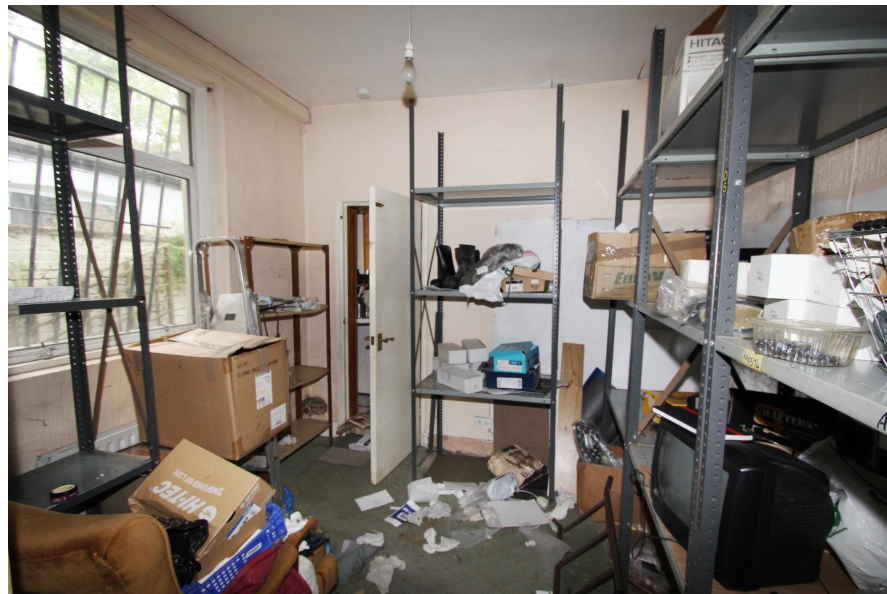

<https://www.gilmartinley.co.uk/properties/for-sale/development/kilburn/london/nw6/32031>

*Our ref: 32031*

Property Investment and Development Consultants  
Commercial Estate Agents and Valuers  
Chartered Surveyors and Estate Managers  
Property Experts for North London

Gilmartin Ley  
18 Compton Terrace,  
London N1 2UN

Tel: +44 (0)20 8882 0111  
Email: [comms@gilmartinley.co.uk](mailto:comms@gilmartinley.co.uk)  
Website: [www.gilmartinley.co.uk](http://www.gilmartinley.co.uk)



# Vacant Freehold Class E Unit For Sale - Kilburn NW6

Of Interest to Owner Occupiers, Investors and Developers

