



GILMARTIN LEY

# Warehouse To Let or For Sale - Enfield EN1

Unit 3 6-20 Baird Road,

ENFIELD, EN1 1SJ



## Area

Gross Internal Area: 964 sq.m. (10,380 sq.ft.)



## Price / Rent

Guide Price £3,000,000 subject to contract

Rent £155,000 per annum (approx. £12,917 monthly) subject to contract

## Property Description

The property comprises a refurbished modern steel-framed warehouse. The unit is predominantly configured as warehousing, with additional ground floor lobby / trade counter area and first floor offices. There is a pedestrian entrance to the trade counter area and a separate pedestrian entrance to a lobby from which both the first floor offices and trade counter area can be accessed.

The property features an electric roller shutter 3.9m wide by 4.5m high, excellent lighting from both translucent roof panels and artificial lighting, and an eaves height of 6.1m (rising to 10.1m at the roof apex). The ground floor trade counter area and first floor offices have recently installed comfort cooling, a suspended ceiling incorporating LED panel lighting and perimeter trunking for data and power, with WC and shower facilities.

Externally, the yard fronting the unit is approximately 24m wide by 14.8m deep.

## Key considerations:

- > Rarely available unit to let / for sale
- > Gross Internal Area 964.41 sq m (10,381 sq ft)
- > Highly desirable and strategic location
- > Less than 100m from Colosseum Retail Park where redevelopment including 1800 new homes is proposed
- > Local occupiers include trade counters, supermarkets, motor dealerships and eateries.
- > Excellent communications via road and rail
- > 250m from A10 Great Cambridge Road linking both M25 and A406 within 3 miles
- > Southbury Station (London Overground) within 450m



GILMARTIN LEY

# Warehouse To Let or For Sale - Enfield EN1

Accommodation	Area sq.m.	Area sq.ft.	Comments
Ground floor warehouse	722.22	7,773	
Ground floor trade counter and reception	122.07	1,313	
First floor offices	120.12	1,292	

## Property Location

The property is located on the East side of Baird Road.

Baird Road is in the heart of Enfield's premier retail warehouse / trade warehouse sector, linking Enfield Retail Park and Colosseum Retail Park. Local occupiers include retailers (Sainsburys, Dunelm, Next and Aldi), Trade counters (Selco, B&Q and Tradepoint) and eateries (Costa, McDonalds, Nandos and KFC), amongst a number of distribution hubs, industrial occupiers, gyms and motor dealerships.

The property is also in an area attracting significant development interest, most notably at Colosseum Retail Park to the South-west where a scheme of c. 1800 homes and new retail / commercial space is proposed.

The property has excellent transport communications. The property is 250m from the A10 Great Cambridge Road which provides direct access to both the A406 North Circular Road (2.7 miles South) and M25 (J25 - 2.15 miles North).

Southbury Station (London Overground) is located 450m from the property, providing connections into Seven Sisters (Victoria Line - 12 minutes) and London Liverpool Street within 31 minutes.

**2023 Rateable Value** £88500.00

**Estimated Rates Payable** £43630 per annum

**Service Charge p.a.** N/A

**Premium** Nil

**Terms** To let on a new FRI lease on terms to be agreed

OR

Long leasehold interest (999 years from December 1994) for sale with vacant possession.

The property is elected for VAT.

**Legal Fees:** Each party is to bear its own legal fees

**Local Authority:** London Borough of Enfield

**Viewings:** By prior appointment with Gilmartin Ley, telephone 020 8882 0111

**Further information at:** <https://www.gilmartinley.co.uk/properties/31580>  
Chancel Search  
Environment Search  
Drainage and Water Search  
Extent of Highways  
Local Authority Search  
Offer Requirements  
Energy Performance Certificate

<https://www.gilmartinley.co.uk/properties/for-sale/warehouses-b8/enfield/enfield/en1/31580>

*Our ref: 31580*

Property Investment and Development Consultants  
Commercial Estate Agents and Valuers  
Chartered Surveyors and Estate Managers  
Property Experts for North London

Gilmartin Ley  
18 Compton Terrace,  
London N1 2UN

Tel: +44 (0)20 8882 0111  
Email: [comms@gilmartinley.co.uk](mailto:comms@gilmartinley.co.uk)  
Website: [www.gilmartinley.co.uk](http://www.gilmartinley.co.uk)



GILMARTIN LEY

# Warehouse To Let or For Sale - Enfield EN1

Site Plan  
999 year lease

**Last Updated:** 24 May 2024

Gilmartin Ley for themselves and for the vendor / lessor of the property whose agent they are give notice that:

(1) these details are set out as a general outline only for the guidance of intended purchasers or lessees and do not constitute, not constitute part of, an offer or contract; (2) all descriptions, dimensions, reference to condition and necessary permissions for use and occupation, and other details are given without responsibility: any intending purchasers or lessees should not rely on them as statements or representations of fact but must satisfy themselves by inspection or otherwise as to the correctness of each of them; (3) no director or person in the employment of Gilmartin Ley has any authority to make or give any representation or warranty whatever in relation to any of the properties on this website; (4) we have not tested any of the services, such as heating, power supplies, lighting, fire or security alarms etc. serving any of the properties on this website and therefore are unable to confirm that they are in satisfactory working condition or comply with appropriate regulations; (5) all rentals and prices quoted are exclusive of VAT, unless otherwise stated. Gilmartin Ley is a trading name of Gilmartin Ley Limited, registered in England (registered number 2201161). The registered address for Gilmartin Ley Limited is 59c Station Road, Winchmore Hill, London N21 3NB.



GILMARTIN LEY

# Warehouse To Let or For Sale - Enfield EN1

Unit 3, 6-20 Baird Road EN1 1SJ

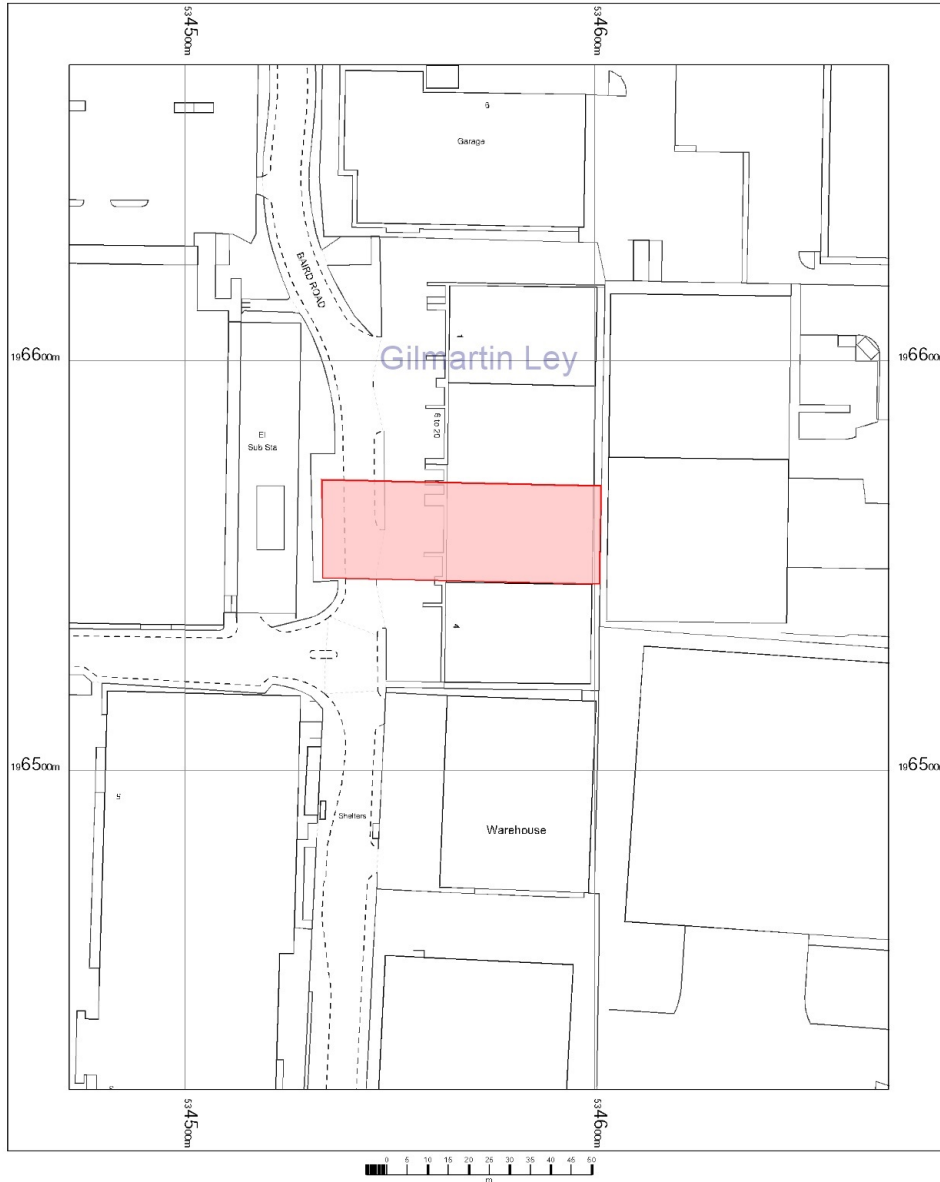

OS MasterMap 1250/2500/10000 scale  
 Thursday, January 25, 2024, ID: CM-01145873  
[www.centremapslive.co.uk](http://www.centremapslive.co.uk)

1:1250 scale print at A4, Centre: 534572 E, 196547 N

©Crown Copyright Ordnance Survey, Licence no. AC0000849896

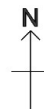

Map supplied by  
 Centremaps Live



<https://www.gilmartinley.co.uk/properties/for-sale/warehouses-b8/enfield/enfield/en1/31580>

*Our ref: 31580*

Property Investment and Development Consultants  
 Commercial Estate Agents and Valuers  
 Chartered Surveyors and Estate Managers  
 Property Experts for North London

Gilmartin Ley  
 18 Compton Terrace,  
 London N1 2UN

Tel: +44 (0)20 8882 0111  
 Email: [comms@gilmartinley.co.uk](mailto:comms@gilmartinley.co.uk)  
 Website: [www.gilmartinley.co.uk](http://www.gilmartinley.co.uk)



GILMARTIN LEY

# Warehouse To Let or For Sale - Enfield EN1

Unit 3, 6-20 Baird Road, EN1 1SJ

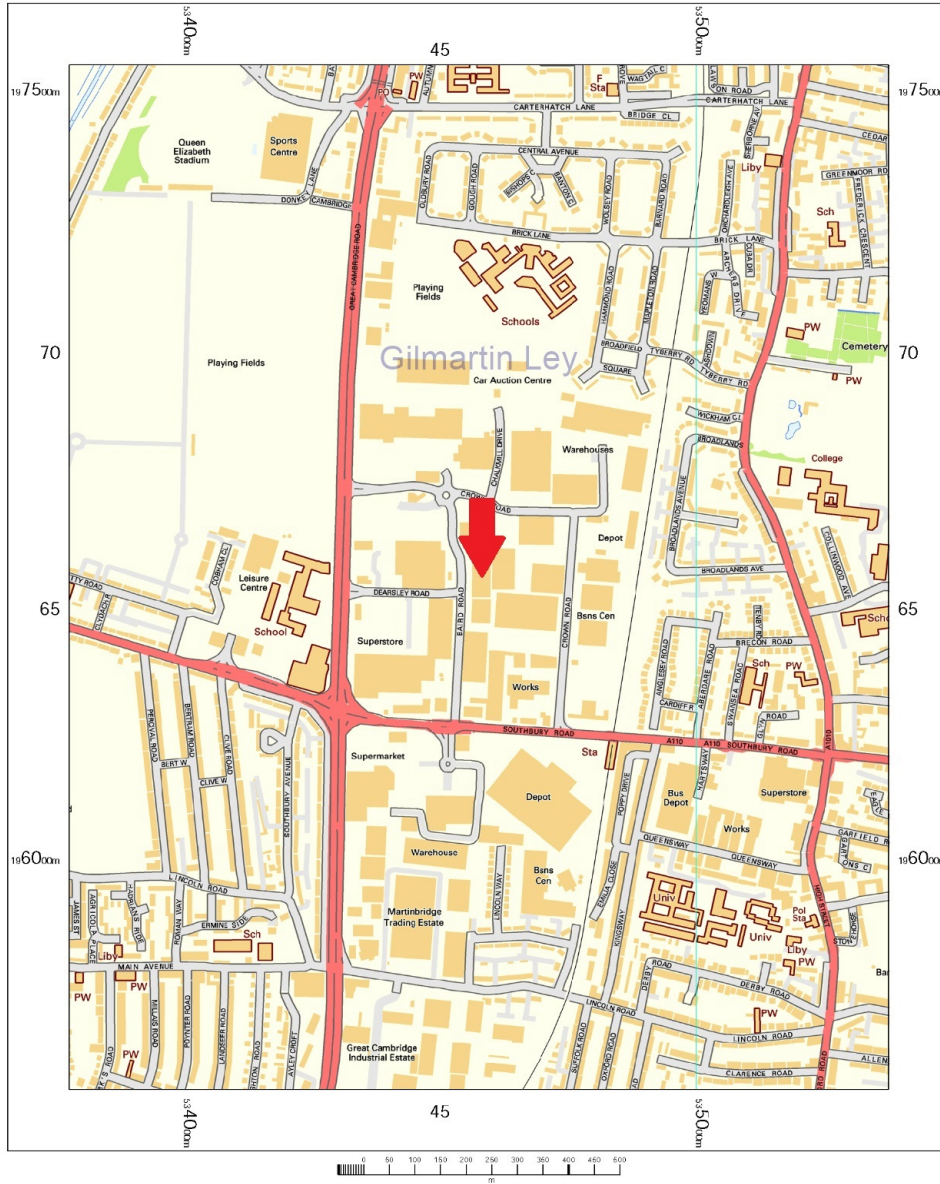

OS Streetview  
Tuesday, November 21, 2023, 11:02:12 AM  
www.centremapslive.co.uk

1:10000 scale print at A4, Centre: 534577 E, 196560 N

Contains OS data © Crown copyright [and database right]

N  
Map supplied by  
Centremaps Live



<https://www.gilmartinley.co.uk/properties/for-sale/warehouses-b8/enfield/enfield/en1/31580>

Our ref: 31580

Property Investment and Development Consultants  
Commercial Estate Agents and Valuers  
Chartered Surveyors and Estate Managers  
Property Experts for North London

Gilmartin Ley  
18 Compton Terrace,  
London N1 2UN

Tel: +44 (0)20 8882 0111  
Email: [comms@gilmartinley.co.uk](mailto:comms@gilmartinley.co.uk)  
Website: [www.gilmartinley.co.uk](http://www.gilmartinley.co.uk)



GILMARTIN LEY

# Warehouse To Let or For Sale - Enfield EN1

Unit 3, 6-20 Baird Road, EN1 1SJ

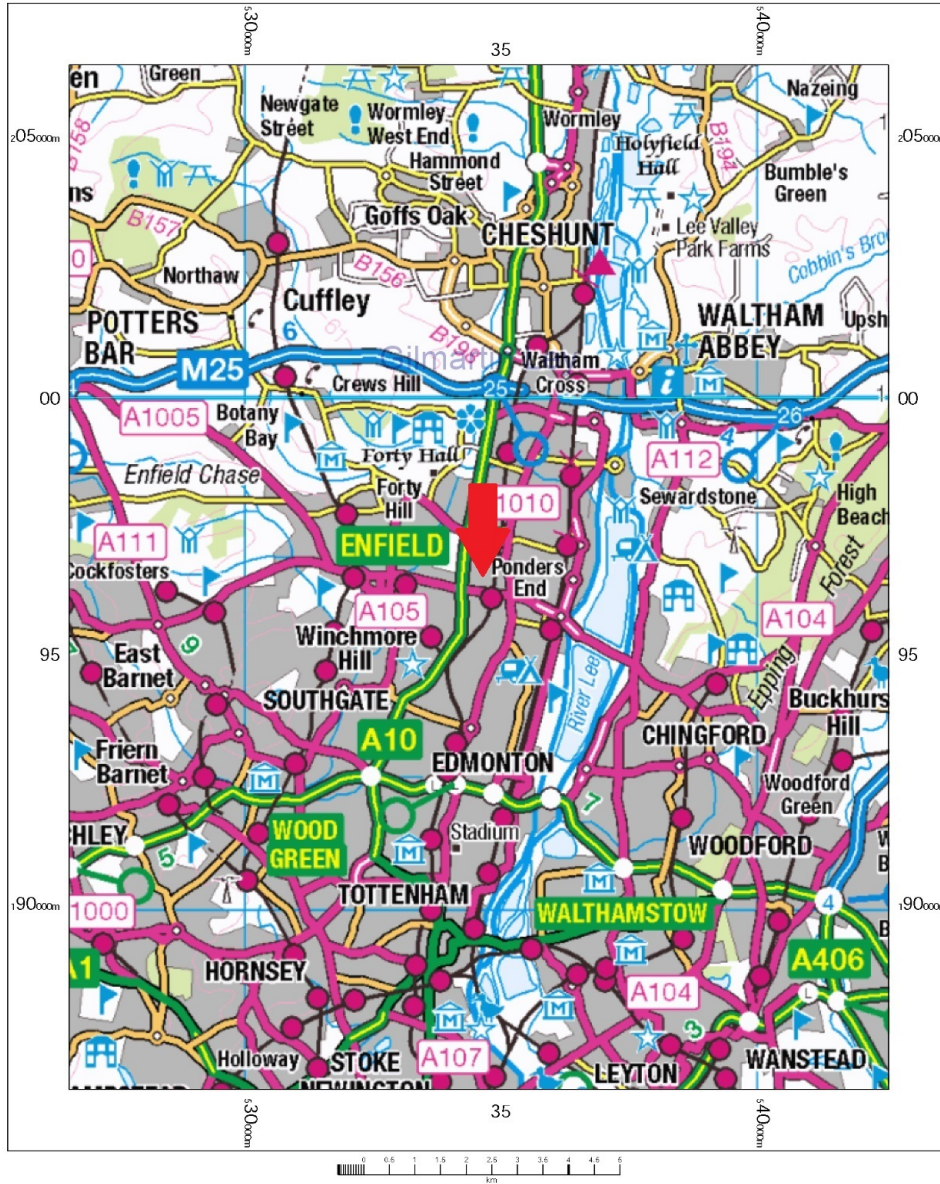

OS 250k scale raster  
 Tuesday, November 21, 2023, ID: CM-01136929  
[www.centremapslive.co.uk](http://www.centremapslive.co.uk)

1:100000 scale print at A4, Centre: 534574 E, 196499 N

Contains OS data © Crown copyright [and database right]

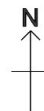

Map supplied by  
 Centremaps Live



<https://www.gilmartinley.co.uk/properties/for-sale/warehouses-b8/enfield/enfield/en1/31580>

Our ref: 31580

Property Investment and Development Consultants  
 Commercial Estate Agents and Valuers  
 Chartered Surveyors and Estate Managers  
 Property Experts for North London

Gilmartin Ley  
 18 Compton Terrace,  
 London N1 2UN

Tel: +44 (0)20 8882 0111  
 Email: [comms@gilmartinley.co.uk](mailto:comms@gilmartinley.co.uk)  
 Website: [www.gilmartinley.co.uk](http://www.gilmartinley.co.uk)



GILMARTIN LEY

# Warehouse To Let or For Sale - Enfield EN1



<https://www.gilmartinley.co.uk/properties/for-sale/warehouses-b8/enfield/enfield/en1/31580>

*Our ref:* 31580

Property Investment and Development Consultants  
Commercial Estate Agents and Valuers  
Chartered Surveyors and Estate Managers  
Property Experts for North London

Gilmartin Ley  
18 Compton Terrace,  
London N1 2UN

Tel: +44 (0)20 8882 0111  
Email: [comms@gilmartinley.co.uk](mailto:comms@gilmartinley.co.uk)  
Website: [www.gilmartinley.co.uk](http://www.gilmartinley.co.uk)



GILMARTIN LEY

# Warehouse To Let or For Sale - Enfield EN1



<https://www.gilmartinley.co.uk/properties/for-sale/warehouses-b8/enfield/enfield/en1/31580>

*Our ref:* 31580

Property Investment and Development Consultants  
Commercial Estate Agents and Valuers  
Chartered Surveyors and Estate Managers  
Property Experts for North London

Gilmartin Ley  
18 Compton Terrace,  
London N1 2UN

Tel: +44 (0)20 8882 0111  
Email: [comms@gilmartinley.co.uk](mailto:comms@gilmartinley.co.uk)  
Website: [www.gilmartinley.co.uk](http://www.gilmartinley.co.uk)





GILMARTIN LEY

# Warehouse To Let or For Sale - Enfield EN1



<https://www.gilmartinley.co.uk/properties/for-sale/warehouses-b8/enfield/enfield/en1/31580>

*Our ref:* 31580

Property Investment and Development Consultants  
Commercial Estate Agents and Valuers  
Chartered Surveyors and Estate Managers  
Property Experts for North London

Gilmartin Ley  
18 Compton Terrace,  
London N1 2UN

Tel: +44 (0)20 8882 0111  
Email: [comms@gilmartinley.co.uk](mailto:comms@gilmartinley.co.uk)  
Website: [www.gilmartinley.co.uk](http://www.gilmartinley.co.uk)



GILMARTIN LEY

# Warehouse To Let or For Sale - Enfield EN1



<https://www.gilmartinley.co.uk/properties/for-sale/warehouses-b8/enfield/enfield/en1/31580>

*Our ref:* 31580

Property Investment and Development Consultants  
Commercial Estate Agents and Valuers  
Chartered Surveyors and Estate Managers  
Property Experts for North London

Gilmartin Ley  
18 Compton Terrace,  
London N1 2UN

Tel: +44 (0)20 8882 0111  
Email: [comms@gilmartinley.co.uk](mailto:comms@gilmartinley.co.uk)  
Website: [www.gilmartinley.co.uk](http://www.gilmartinley.co.uk)