



GILMARTIN LEY

20 High Street,

TRING, HP23 5AP



#### Price

Offers in excess of £650,000 subject to contract



#### Property Description

The property comprises a, Grade II listed, former bank building and substantial rear garden.

The building is arranged over basement, ground and first floors. The ground floor and basement is to be sold with vacant possession. The first floor, which has been converted into 3 flats has been sold off on a long lease. The property also includes 2 car parking spaces to the rear.

The ground floor space is currently configured to provide an open banking hall, separate office, WCs, kitchen and rear store / strongroom. The basement is arranged as a number of barrel roofed storage/vault rooms.

As the building falls within Use Class E it has potential to be used for a variety of purposes including, retail, office, restaurant, medical consulting rooms and children's day nursery under permitted development. Clearly any physical change to the building is likely to require both planning and Listed Building consents and we recommend buyers commission planning advice in respect of their proposed uses.

Planning permission (REF:21/02161/LBC) has been granted for 'Change of use from A2 (Banking and Finance) to C3 (Residential) and B1 (Office). Refurbishment of vacant premises to 3no two bed flats. Demolition of disused strongroom structure.' A copy of the various planning documents and associated plans are available to download.

There may be further development potential for an additional 3 bedroom mews house within the rear garden, subject to obtaining the necessary planning consents.

#### Key considerations:

- > Imposing freehold building for sale with development potential
- > Highly desirable Hertfordshire market town
- > Located in the Chilterns 'Area of Outstanding Natural Beauty'
- > Gross Internal Area: 390.66 sq.m (4,205 sq.ft)
- > Planning permission granted to provide 3 x large duplex flats and a self contained office
- > Development potential for alternative uses and/or for additional built space within the rear garden STPP
- > Planning Use Class E permits retail, office, restaurant, medical and children's day nursery uses
- > Excellent transport communications by road and rail:
- > Tring Station is only 2.76km distant - the travel time to London Euston Station is c.37 minutes
- > Junction 20 of the M25 is only 18.2km distant

<https://www.gilmartinley.co.uk/properties/for-sale/development/hertfordshire/tring/hp23/31352>

*Our ref: 31352*

Property Investment and Development Consultants  
Commercial Estate Agents and Valuers  
Chartered Surveyors and Estate Managers  
Property Experts for North London

Gilmartin Ley  
18 Compton Terrace,  
London N1 2UN

Tel: +44 (0)20 8882 0111  
Email: [comms@gilmartinley.co.uk](mailto:comms@gilmartinley.co.uk)  
Website: [www.gilmartinley.co.uk](http://www.gilmartinley.co.uk)



GILMARTIN LEY

# Imposing Freehold Commercial Building For Sale - Tring

Permission for 3 x large duplex flats and a self contained office

## Existing & Proposed Accommodation

Gross Internal Area: 391 sq.m. (4,205 sq.ft.)

Accommodation	Area sq.m.	Area sq.ft.	Description and comments
Existing Ground Floor	321.42	3,459	Former banking hall with offices, WCs and store room.
Existing Basement	69.24	745	A number of vault and store rooms accessed internally and used in conjunction with the ground floor.
2 car spaces within the car park to the rear			Vehicular access is via the adjoining property (rights of access were reserved by way of the 2013 Transfer)
Proposed Flat 1	94.84	1,020	1 bedroom flat with additional study room and basement storage.
Proposed Flat 2	115.53	1,243	2 bedroom flat with basement storage
Proposed Flat 3	105.01	1,130	1 bedroom flat with additional study room and basement storage.
Proposed Ground Floor Rear Office	37.25	400	Open plan self contained office accessed via an entrance on the eastern flank wall.

## Property Location

The subject property is located in the centre of Tring, an affluent Hertfordshire market town, nestled in the heart of the Chilterns, a well known 'Area of Outstanding Natural Beauty' approximately 48.7km (30 miles) north-west of central London.

The property is well provided for in terms of local amenity. The town has a vibrant high street with a broad selection of independent cafes, restaurants, bars & shops; in addition to national retailers such as M&S Simply Food, Tesco Superstore and Co-op. Tring also has it's own Natural History Museum.

Transport communications are excellent. Tring Rail Station is 2.76km (1.7 miles) to the east, where there are frequent direct rail services to London Euston Station, with a journey time of circa 37 minutes.

The property is well served for road communications lying approximately 0.6km (0.4 miles) to the north of the A41 and approximately 18.2km (11 miles) north-west of Junction 20 of the M25 motorway.

## Terms

Freehold For Sale with vacant possession of the ground floor and basement.

The upper parts has been sold off on a 125 year long lease dated 29 July 2015 and producing a ground rent of £250 pa. A copy of the lease is available to download.

## Legal Fees:

Each party is to bear its own legal fees

## Local Authority:

Dacorum Borough Council

## Viewings:

By prior appointment with Gilmartin Ley, telephone 020 8882 0111

## Further information at:

<https://www.gilmartinley.co.uk/properties/31352>  
Existing ground floor plan  
Offer Requirements Document  
Transfer 2013  
First Floor Lease - 125 Years from 29th July 2015

<https://www.gilmartinley.co.uk/properties/for-sale/development/hertfordshire/tring/hp23/31352>

*Our ref: 31352*

Property Investment and Development Consultants  
Commercial Estate Agents and Valuers  
Chartered Surveyors and Estate Managers  
Property Experts for North London

Gilmartin Ley  
18 Compton Terrace,  
London N1 2UN

Tel: +44 (0)20 8882 0111  
Email: [comms@gilmartinley.co.uk](mailto:comms@gilmartinley.co.uk)  
Website: [www.gilmartinley.co.uk](http://www.gilmartinley.co.uk)



GILMARTIN LEY

# Imposing Freehold Commercial Building For Sale - Tring

Permission for 3 x large duplex flats and a self contained office

Existing and proposed site plans - Ref.7246-20A  
Existing plans - Ref.7246-01  
Revised plan - Ref.7247-100  
Proposed mews house plans Ref.7246-05 - potential STPP  
Existing elevations - Ref 7246-02  
Initial proposed plans Ref.7246-04  
Design and access statement  
Decision notice Ref.21/02160/FUL  
Title register HD453137  
Title plan HD453137  
Site plan  
Delegated officers report

**Last Updated:**

08 Apr 2024

Gilmartin Ley for themselves and for the vendor / lessor of the property whose agent they are give notice that:

(1) these details are set out as a general outline only for the guidance of intended purchasers or lessees and do not constitute, not constitute part of, an offer or contract; (2) all descriptions, dimensions, reference to condition and necessary permissions for use and occupation, and other details are given without responsibility: any intending purchasers or lessees should not rely on them as statements or representations of fact but must satisfy themselves by inspection or otherwise as to the correctness of each of them; (3) no director or person in the employment of Gilmartin Ley has any authority to make or give any representation or warranty whatever in relation to any of the properties on this website; (4) we have not tested any of the services, such as heating, power supplies, lighting, fire or security alarms etc. serving any of the properties on this website and therefore are unable to confirm that they are in satisfactory working condition or comply with appropriate regulations; (5) all rentals and prices quoted are exclusive of VAT, unless otherwise stated. Gilmartin Ley is a trading name of Gilmartin Ley Limited, registered in England (registered number 2201161). The registered address for Gilmartin Ley Limited is 59c Station Road, Winchmore Hill, London N21 3NB.



GILMARTIN LEY

# Imposing Freehold Commercial Building For Sale - Tring

Permission for 3 x large duplex flats and a self contained office

20 High Street, Tring HP23 5AP

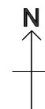

Map supplied by  
Centremaps Live

OS MasterMap 1250/2500/10000 scale  
Tuesday, September 19, 2023. ID: CM-01126181  
[www.centremapslive.co.uk](http://www.centremapslive.co.uk)

1:1250 scale print at A4. Centre: 492432 E, 211372 N

©Crown Copyright Ordnance Survey. Licence no. AC0000849896



<https://www.gilmartinley.co.uk/properties/for-sale/development/hertfordshire/tring/hp23/31352>

Our ref: 31352

Property Investment and Development Consultants  
Commercial Estate Agents and Valuers  
Chartered Surveyors and Estate Managers  
Property Experts for North London

Gilmartin Ley  
18 Compton Terrace,  
London N1 2UN

Tel: +44 (0)20 8882 0111  
Email: [comms@gilmartinley.co.uk](mailto:comms@gilmartinley.co.uk)  
Website: [www.gilmartinley.co.uk](http://www.gilmartinley.co.uk)



GILMARTIN LEY

# Imposing Freehold Commercial Building For Sale - Tring

Permission for 3 x large duplex flats and a self contained office

20 High Street, Tring HP23 5AP



Map supplied by  
Centremaps Live

OS Streetview  
Tuesday, September 19, 2023. ID: CM-01126193  
www.centremapslive.co.uk

1:10000 scale print at A4. Centre: 492419 E, 211387 N

Contains OS data © Crown copyright [and database right]



<https://www.gilmartinley.co.uk/properties/for-sale/development/hertfordshire/tring/hp23/31352>

Our ref: 31352

Property Investment and Development Consultants  
Commercial Estate Agents and Valuers  
Chartered Surveyors and Estate Managers  
Property Experts for North London

Gilmartin Ley  
18 Compton Terrace,  
London N1 2UN

Tel: +44 (0)20 8882 0111  
Email: [comms@gilmartinley.co.uk](mailto:comms@gilmartinley.co.uk)  
Website: [www.gilmartinley.co.uk](http://www.gilmartinley.co.uk)



GILMARTIN LEY

# Imposing Freehold Commercial Building For Sale - Tring

Permission for 3 x large duplex flats and a self contained office

20 High Street, Tring HP23 5AP

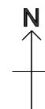
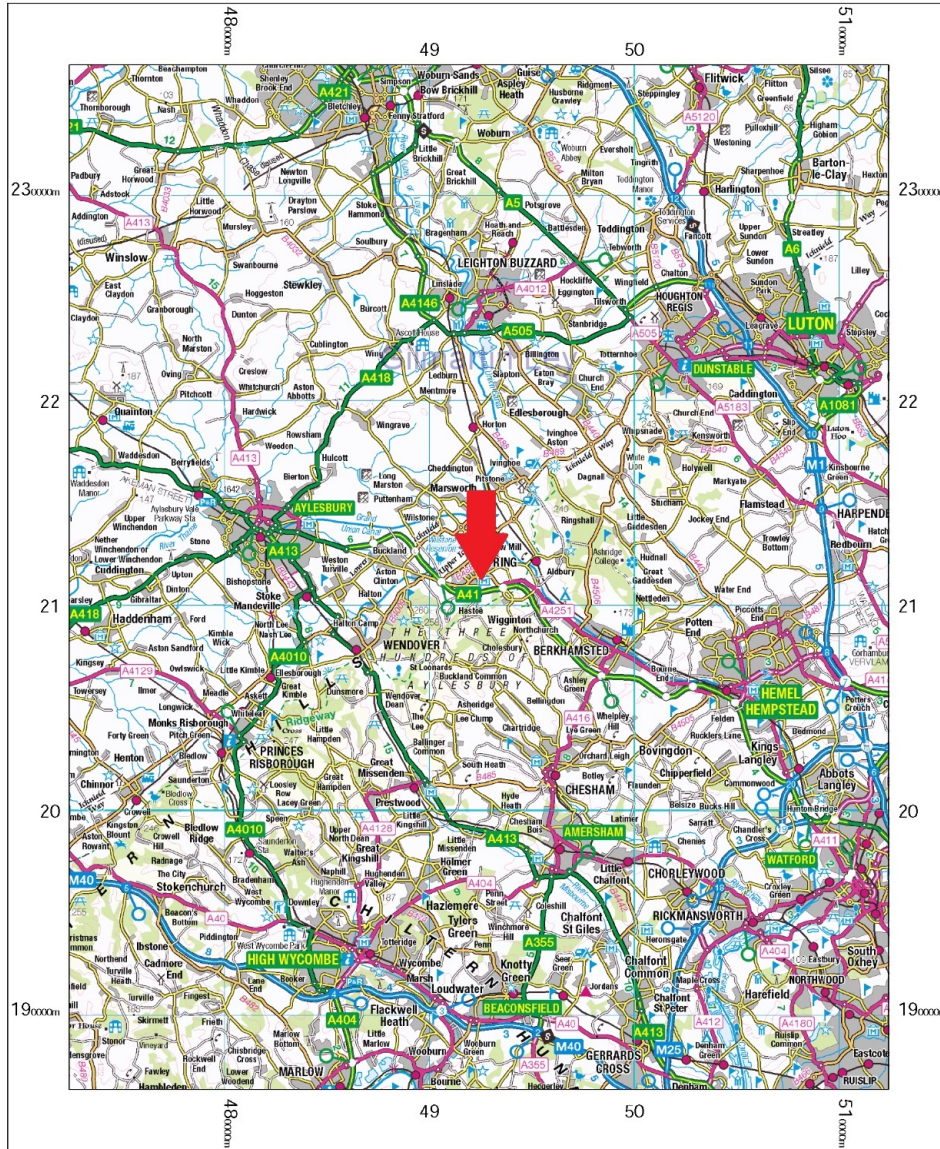

Map supplied by Centremaps Live

OS 250k scale raster  
Tuesday, September 19, 2023. ID: CM-01126196  
www.centremapslive.co.uk

1:250000 scale print at A4. Centre: 492419 E, 211387 N

Contains OS data © Crown copyright [and database right]





GILMARTIN LEY

# Imposing Freehold Commercial Building For Sale - Tring

Permission for 3 x large duplex flats and a self contained office



<https://www.gilmartinley.co.uk/properties/for-sale/development/hertfordshire/tring/hp23/31352>

*Our ref: 31352*

Property Investment and Development Consultants  
Commercial Estate Agents and Valuers  
Chartered Surveyors and Estate Managers  
Property Experts for North London

Gilmartin Ley  
18 Compton Terrace,  
London N1 2UN

Tel: +44 (0)20 8882 0111  
Email: [comms@gilmartinley.co.uk](mailto:comms@gilmartinley.co.uk)  
Website: [www.gilmartinley.co.uk](http://www.gilmartinley.co.uk)



GILMARTIN LEY

# Imposing Freehold Commercial Building For Sale - Tring

Permission for 3 x large duplex flats and a self contained office



<https://www.gilmartinley.co.uk/properties/for-sale/development/hertfordshire/tring/hp23/31352>

*Our ref:* 31352

Property Investment and Development Consultants  
Commercial Estate Agents and Valuers  
Chartered Surveyors and Estate Managers  
Property Experts for North London

Gilmartin Ley  
18 Compton Terrace,  
London N1 2UN

Tel: +44 (0)20 8882 0111  
Email: [comms@gilmartinley.co.uk](mailto:comms@gilmartinley.co.uk)  
Website: [www.gilmartinley.co.uk](http://www.gilmartinley.co.uk)





GILMARTIN LEY

# Imposing Freehold Commercial Building For Sale - Tring

Permission for 3 x large duplex flats and a self contained office





GILMARTIN LEY

# Imposing Freehold Commercial Building For Sale - Tring

Permission for 3 x large duplex flats and a self contained office





GILMARTIN LEY

# Imposing Freehold Commercial Building For Sale - Tring

Permission for 3 x large duplex flats and a self contained office

