



GILMARTIN LEY

Freehold Shop and Upper Parts with Development Potential - Archway N19

Vacant possession of the whole possible 1st January 2022

**169 Junction Road,
Archway,
LONDON, N19 5PZ**



Price

Offers in excess of £750,000 subject to contract



Property Description

The property comprises a four storey Victorian terraced building arranged on basement, ground, first and second floor levels with small attic level.

The occupier of the ground floor shop is holding over on a lease which expired in July 2015. The current passing rent is £12,000 pa.

The remainder of the property is vacant.

The upper part comprises a self-contained maisonette which is currently arranged with 3 bedrooms, living room, kitchen/breakfast room, shower room / WC, additional separate WC and small attic storage room.

There are two flats in the basement.

The front basement flat is accessed via the entrance lobby to the maisonette and comprises an open plan kitchen / living area, a bedroom and shower room / WC. This flat has no natural light or permanent ventilation so any letting of this property may be in breach of the Homes (Fitness for Human Habitation) Act 2018.

The rear basement flat is accessed from a shared gated pedestrian access way off Monnery Road and comprises a living room with open plan kitchen, a bedroom and a shower room / WC. There is an old door opening and lobby which connects the front and rear basement flats.

We understand that vacant possession of the entire property can be achieved by not later than 1st January 2022.

Key Considerations:

<https://www.gilmartinley.co.uk/properties/for-sale/development/archway/london/n19/29117>

Our ref: 29117

Property Investment and Development Consultants
Commercial Estate Agents and Valuers
Chartered Surveyors and Estate Managers
Property Experts for North London

Gilmartin Ley
18 Compton Terrace,
London N1 2UN

Tel: +44 (0)20 8882 0111
Email: comms@gilmartinley.co.uk
Website: www.gilmartinley.co.uk



Freehold Shop and Upper Parts with Development Potential - Archway N19

Vacant possession of the whole possible 1st January 2022

GILMARTIN LEY

- > Desirable and improving location - 900m from Parliament Hill Fields
- > Freehold
- > Three vacant flats plus a shop producing £12,000 pa
- > Substantial and attractive Victorian building of 2,873 sq.ft. GIA
- > Potential to develop and reconfigure and for alternative uses STPP
- > Archway, Tufnell park and Upper Holloway Stations all within 600 metres
- > Only 150 metres from Dartmouth Hill Park



GILMARTIN LEY

Freehold Shop and Upper Parts with Development Potential - Archway N19

Vacant possession of the whole possible 1st January 2022

Gross Internal Area: 267 sq.m. (2,873 sq.ft.)

	Area sq.m.	Area sq.ft.	Description and comments
Ground Floor Shop	59.36	638	Net Internal Area
Upper Maisonette	98.82	1,063	Gross Internal Area
Basement Flat Front	35.11	377	Gross Internal Area
Basement Flat Rear	42.93	462	Gross Internal Area

Property Location

The property is located on the east side of Junction Road (A400) just north of Monnery Road, in between Archway and Tufnell Park, an 'up and coming' part of inner north London. There is a wide variety of commercial occupiers in the immediate vicinity including include bakeries, cafés, offices, restaurants, bars and supermarkets. The Whittington Hospital is located approximately 600 metres north of the property.

Transport communications are excellent. Tufnell Park Station (Northern Line) is approximately 450 metres south and Archway Station (Northern Line) is 530 metres north. Upper Holloway London Overground Station is 575 metres to the north east. Numerous bus routes run along Junction Road.

The location has good access to public green spaces: Dartmouth Hill Park is only 150m to the west of the property and Hampstead Heath / Parliament Hill are approximately 900 metres to the west.

2023 Rateable Value £13500.00

Estimated Rates Payable £3240 per annum

Terms Freehold for sale (majority currently with vacant possession but we understand that full vacant possession should be possible by 1st January 2022)

Legal Fees: Each party is to bear its own legal fees

Local Authority: London Borough of Islington

Viewings: By prior appointment with Gilmartin Ley, telephone 020 8882 0111

Further information at: <https://www.gilmartinley.co.uk/properties/29117>
Offer Requirements
Shop Lease
Energy Performance Certificate - Ground Floor
Energy Performance Certificate - Upper Maisonette
Energy Performance Certificate - Basement

Last Updated: 02 Mar 2022

Gilmartin Ley for themselves and for the vendor / lessor of the property whose agent they are give notice that: (1) these details are set out as a general outline only for the guidance of intended purchasers or lessees and do not constitute, not constitute part of, an offer or contract; (2) all descriptions, dimensions, reference to condition and necessary permissions for use and occupation, and other details are given without responsibility; any intending purchasers or lessees should not rely on them as statements or representations of fact but must satisfy themselves by inspection or otherwise as to the correctness of each of them; (3) no director or person in the employment of Gilmartin Ley has any authority to make or give any representation or warranty whatever in relation to any of the properties on this website; (4) we have not tested any of the services, such as heating, power supplies, lighting, fire or security alarms etc. serving any of the properties on this website and therefore are unable to confirm that they are in satisfactory working condition or comply with appropriate regulations;

<https://www.gilmartinley.co.uk/properties/for-sale/development/archway/london/n19/29117>

Our ref: 29117

Property Investment and Development Consultants
Commercial Estate Agents and Valuers
Chartered Surveyors and Estate Managers
Property Experts for North London

Gilmartin Ley
18 Compton Terrace,
London N1 2UN

Tel: +44 (0)20 8882 0111
Email: comms@gilmartinley.co.uk
Website: www.gilmartinley.co.uk



Freehold Shop and Upper Parts with Development Potential - Archway N19

Vacant possession of the whole possible 1st January 2022

GILMARTIN LEY

(5) all rentals and prices quoted are exclusive of VAT, unless otherwise stated. Gilmartin Ley is a trading name of Gilmartin Ley Limited, registered in England (registered number 2201161). The registered address for Gilmartin Ley Limited is 59c Station Road, Winchmore Hill, London N21 3NB.



GILMARTIN LEY

Freehold Shop and Upper Parts with Development Potential - Archway N19

Vacant possession of the whole possible 1st January 2022

169 Junction Road, N19 5PZ

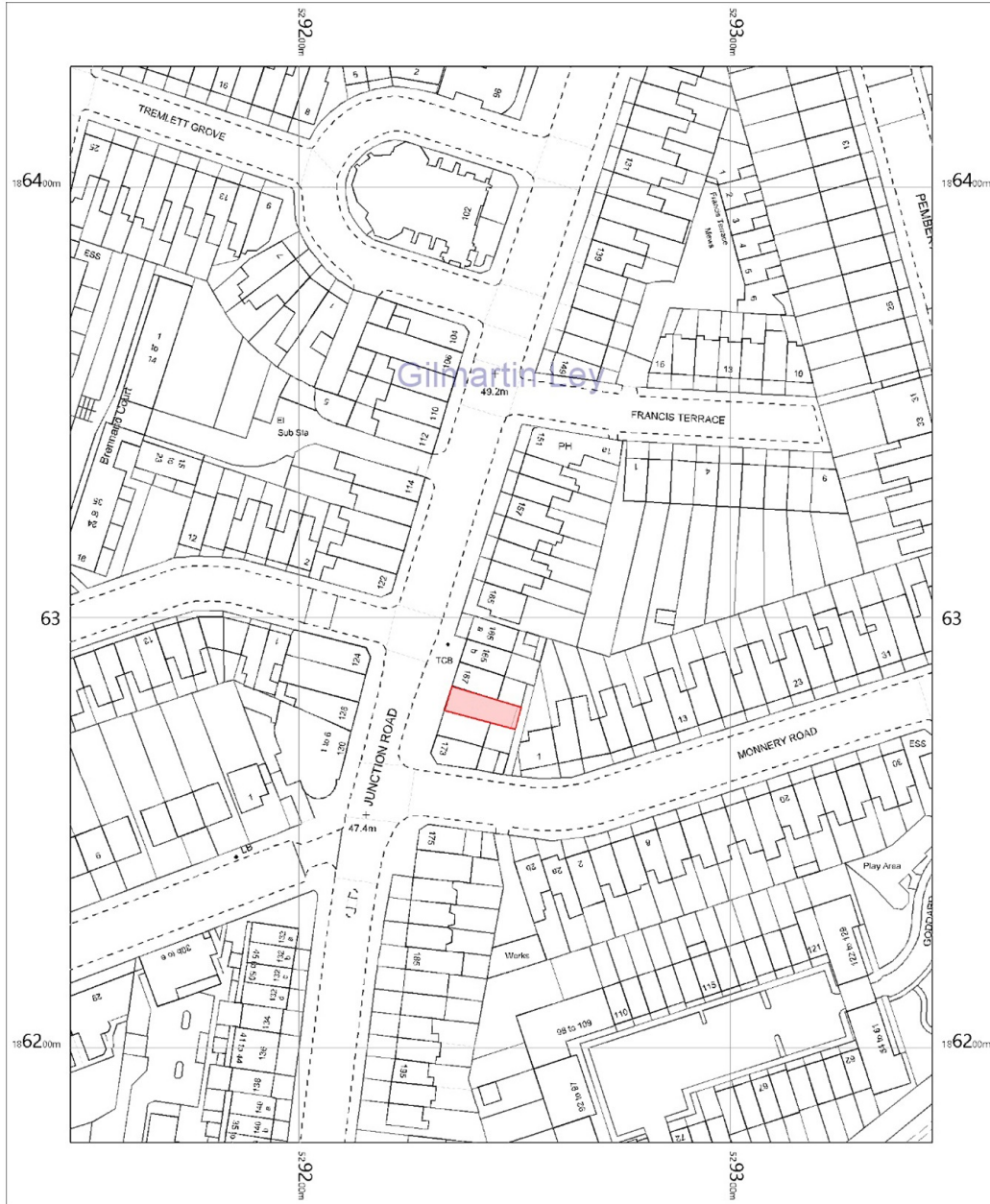

OS MasterMap 1250/2500/10000 scale
Thursday, June 24, 2021, ID: CM-00972057
www.centremapslive.co.uk

1:1250 scale print at A4, Centre: 529247 E, 186303 N

©Crown Copyright Ordnance Survey, Licence no. 100019980



Map supplied by
Centremaps Live



<https://www.gilmartinley.co.uk/properties/for-sale/development/archway/london/n19/29117>

Our ref: 29117

Property Investment and Development Consultants
Commercial Estate Agents and Valuers
Chartered Surveyors and Estate Managers
Property Experts for North London

Gilmartin Ley
18 Compton Terrace,
London N1 2UN

Tel: +44 (0)20 8882 0111
Email: comms@gilmartinley.co.uk
Website: www.gilmartinley.co.uk



GILMARTIN LEY

Freehold Shop and Upper Parts with Development Potential - Archway N19

Vacant possession of the whole possible 1st January 2022

169 Junction Road, N19 5PZ

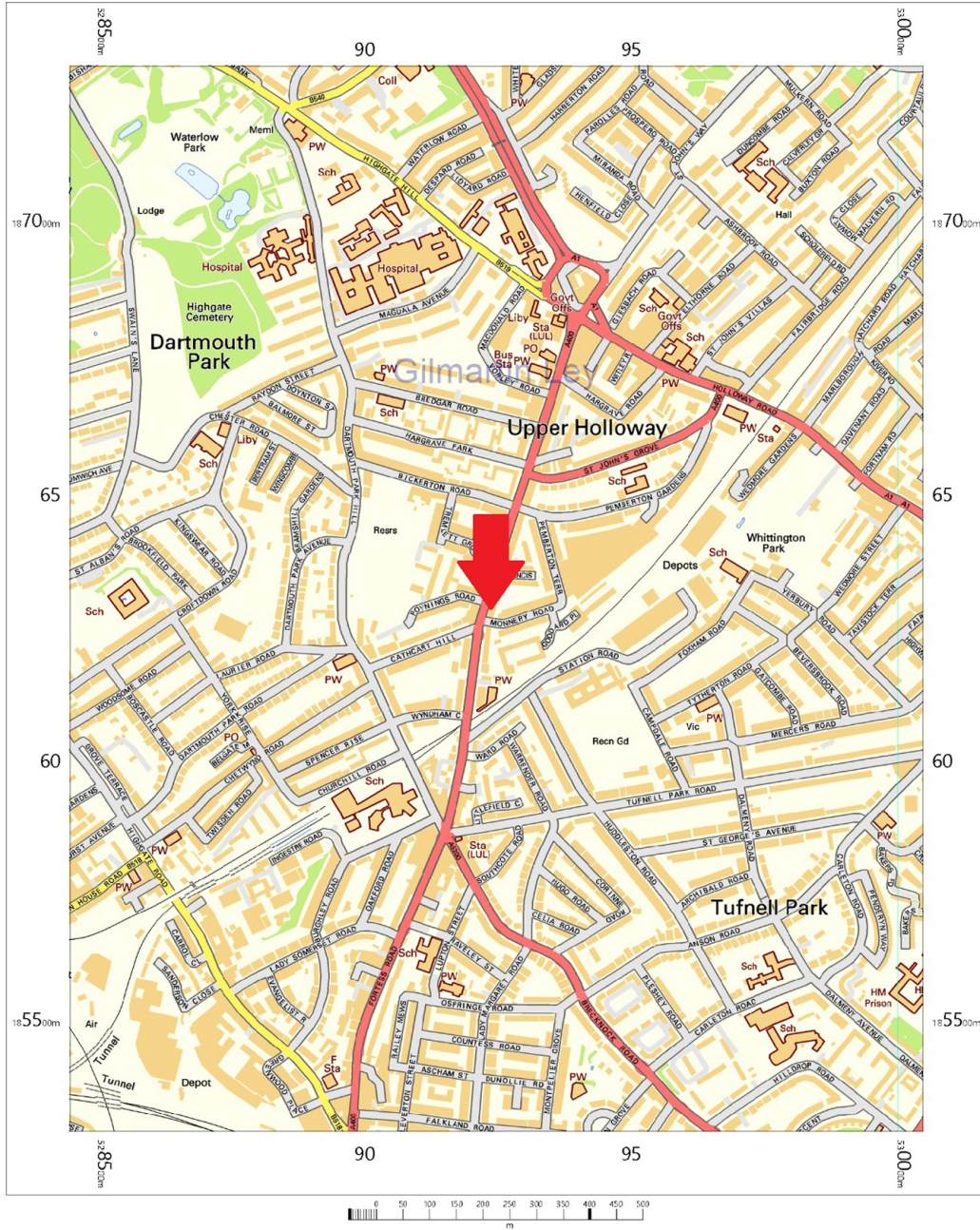

OS Streetview
Thursday, June 24, 2021, ID: CM-00972099
www.centremapslive.co.uk

1:10000 scale print at A4, Centre: 529247 E, 186303 N

Contains OS data © Crown copyright [and database right]



Map supplied by
Centremaps Live



<https://www.gilmartinley.co.uk/properties/for-sale/development/archway/london/n19/29117>

Our ref: 29117

Property Investment and Development Consultants
Commercial Estate Agents and Valuers
Chartered Surveyors and Estate Managers
Property Experts for North London

Gilmartin Ley
18 Compton Terrace,
London N1 2UN

Tel: +44 (0)20 8882 0111
Email: comms@gilmartinley.co.uk
Website: www.gilmartinley.co.uk



GILMARTIN LEY

Freehold Shop and Upper Parts with Development Potential - Archway N19

Vacant possession of the whole possible 1st January 2022

169 Junction Road, N19 5PZ

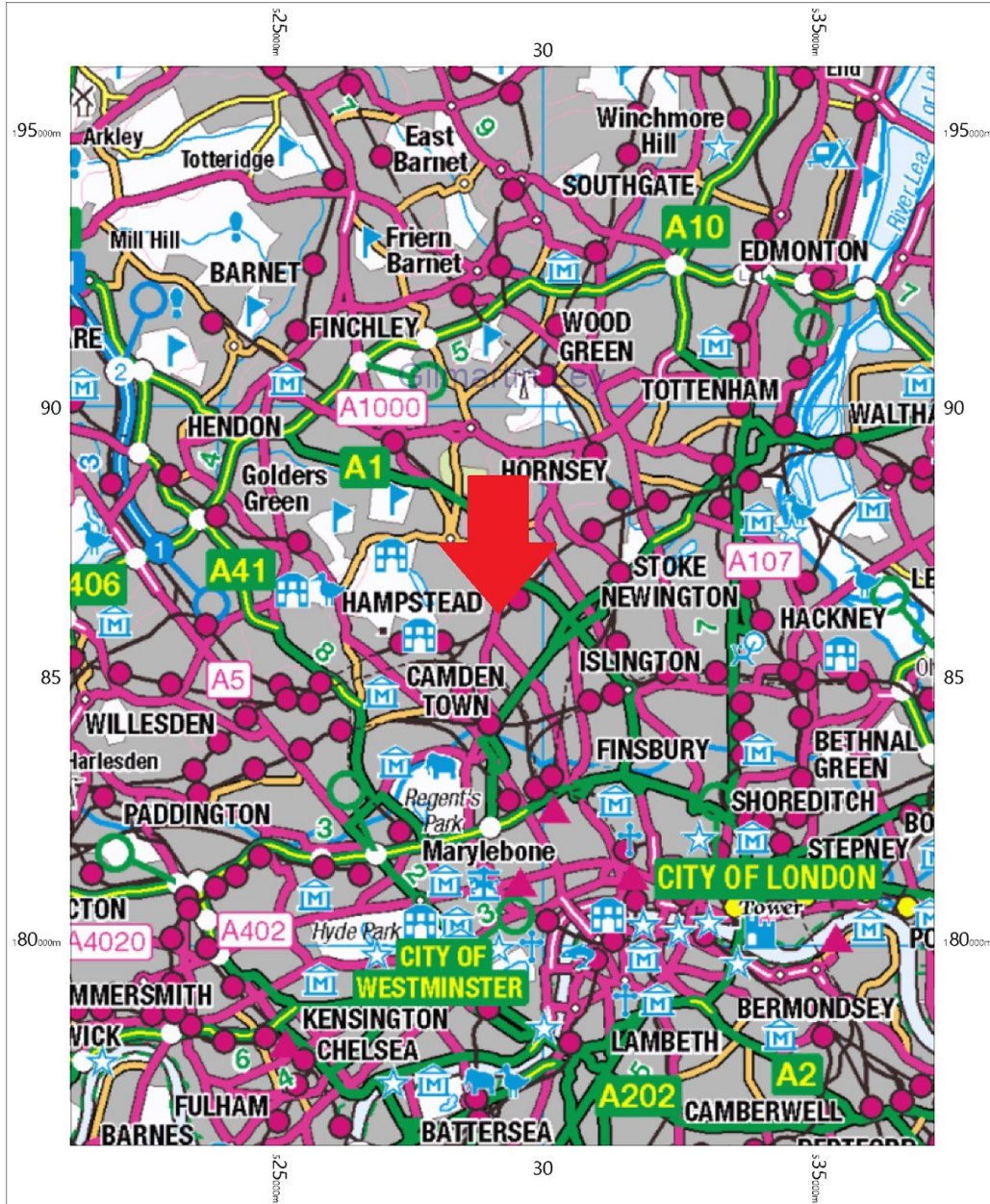

OS 250k scale raster
 Thursday, June 24, 2021, ID: CM-00972120
 www.centremapslive.co.uk

Map supplied by
 Centremaps Live

1:100000 scale print at A4, Centre: 529247 E, 186303 N

Contains OS data © Crown copyright [and database right]



<https://www.gilmartinley.co.uk/properties/for-sale/development/archway/london/n19/29117>

Our ref: 29117

Property Investment and Development Consultants
 Commercial Estate Agents and Valuers
 Chartered Surveyors and Estate Managers
 Property Experts for North London

Gilmartin Ley
 18 Compton Terrace,
 London N1 2UN

Tel: +44 (0)20 8882 0111
 Email: comms@gilmartinley.co.uk
 Website: www.gilmartinley.co.uk



GILMARTIN LEY

Freehold Shop and Upper Parts with Development Potential - Archway N19

Vacant possession of the whole possible 1st January 2022



<https://www.gilmartinley.co.uk/properties/for-sale/development/archway/london/n19/29117>

Our ref: 29117

Property Investment and Development Consultants
Commercial Estate Agents and Valuers
Chartered Surveyors and Estate Managers
Property Experts for North London

Gilmartin Ley
18 Compton Terrace,
London N1 2UN

Tel: +44 (0)20 8882 0111
Email: comms@gilmartinley.co.uk
Website: www.gilmartinley.co.uk



Freehold Shop and Upper Parts with Development Potential - Archway N19

Vacant possession of the whole possible 1st January 2022

GILMARTIN LEY





GILMARTIN LEY

Freehold Shop and Upper Parts with Development Potential - Archway N19

Vacant possession of the whole possible 1st January 2022



<https://www.gilmartinley.co.uk/properties/for-sale/development/archway/london/n19/29117>

Our ref: 29117

Property Investment and Development Consultants
Commercial Estate Agents and Valuers
Chartered Surveyors and Estate Managers
Property Experts for North London

Gilmartin Ley
18 Compton Terrace,
London N1 2UN

Tel: +44 (0)20 8882 0111
Email: comms@gilmartinley.co.uk
Website: www.gilmartinley.co.uk



GILMARTIN LEY

Freehold Shop and Upper Parts with Development Potential - Archway N19

Vacant possession of the whole possible 1st January 2022





GILMARTIN LEY

Freehold Shop and Upper Parts with Development Potential - Archway N19

Vacant possession of the whole possible 1st January 2022

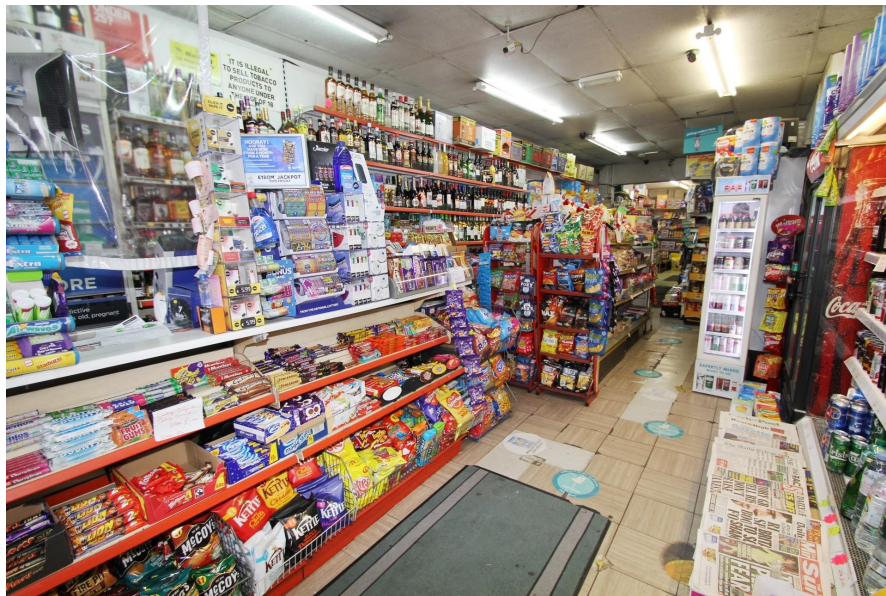

<https://www.gilmartinley.co.uk/properties/for-sale/development/archway/london/n19/29117>

Our ref: 29117

Property Investment and Development Consultants
Commercial Estate Agents and Valuers
Chartered Surveyors and Estate Managers
Property Experts for North London

Gilmartin Ley
18 Compton Terrace,
London N1 2UN

Tel: +44 (0)20 8882 0111
Email: comms@gilmartinley.co.uk
Website: www.gilmartinley.co.uk