



Office / Studio / Workshop Unit For Sale London N22

Approximately 94 years unexpired lease

GILMARTIN LEY

Unit 3 Neville Place,

LONDON, N22 8HX



Area

Gross Internal Area: 215 sq.m. (2,309 sq.ft.)

Price

Guide price £495,000 subject to contract



Property Description

The subject property comprises a self contained studio / office / workshop unit arranged over ground & first floors and is suitable for a variety of uses.

The ground floor is currently used as a workshop and for storage.

The first floor is predominantly open plan with two partitioned offices, kitchen and WC facilities.

The property has gas-fired central heating throughout and some comfort cooling.

- > Well-presented office / studio / light industrial space suitable for a variety of uses
- > Potential to install loading door or glazed bi-fold door 2.59 metres (wide) x 3.28 metres (high)
- > Gas central heating
- > Part comfort cooling
- > WC and kitchen facilities
- > Security roller shutters

Accommodation	Area sq.m.	Area sq.ft.	Comments
Ground Floor	125.34	1,349	
First Floor	89.18	959	

Property Location

The property is situated on the north side of Neville Road which runs west from Wood Green High Road (A105).

Communications to the property are excellent; Wood Green London Underground Station is less than 500 metres to the south of the property, providing easy access to Central London and a journey time to Kings Cross Station of only 13 minutes.

Alexandra Palace Railway Station which is 750 metres to the south-west provides services to London Moorgate Station with a journey time of around 20 minutes.



GILMARTIN LEY

Office / Studio / Workshop Unit For Sale London N22

Approximately 94 years unexpired lease

There are good connections to the main road networks, with the North Circular Road (A406) located only 1.23 kilometres (0.76 miles) to the north.

2017 Rateable Value £17500.00

Estimated Rates Payable £7455 per annum

Service Charge p.a. TBC

Terms Sale of 125 year long lease from 30th April 1987 with vacant possession.

The property is not elected for VAT

Legal Fees: Each party is to bear its own legal fees

Local Authority: London Borough of Haringey

Viewings: By prior appointment with Gilmartin Ley, telephone 020 8882 0111

Further information at: <http://www.gilmartinley.co.uk/properties/25849>
Offer requirements
125 Year Lease from 30th April 1987
Energy Performance Certificate

Last Updated: 20 Jul 2018

Gilmartin Ley for themselves and for the vendor / lessor of the property whose agent they are give notice that:

(1) these details are set out as a general outline only for the guidance of intended purchasers or lessees and do not constitute, not constitute part of, an offer or contract; (2) all descriptions, dimensions, reference to condition and necessary permissions for use and occupation, and other details are given without responsibility: any intending purchasers or lessees should not rely on them as statements or representations of fact but must satisfy themselves by inspection or otherwise as to the correctness of each of them; (3) no director or person in the employment of Gilmartin Ley has any authority to make or give any representation or warranty whatever in relation to any of the properties on this website; (4) we have not tested any of the services, such as heating, power supplies, lighting, fire or security alarms etc. serving any of the properties on this website and therefore are unable to confirm that they are in satisfactory working condition or comply with appropriate regulations; (5) all rentals and prices quoted are exclusive of VAT, unless otherwise stated. Gilmartin Ley is a trading name of Gilmartin Ley Limited, registered in England (registered number 2201161). The registered address for Gilmartin Ley Limited is 3 Chaseville Parade, Chaseville Park Road, London N21 1PG.



GILMARTIN LEY

Office / Studio / Workshop Unit For Sale London N22

Approximately 94 years unexpired lease

Unit 3, Neville Place, LONDON N22 8HX

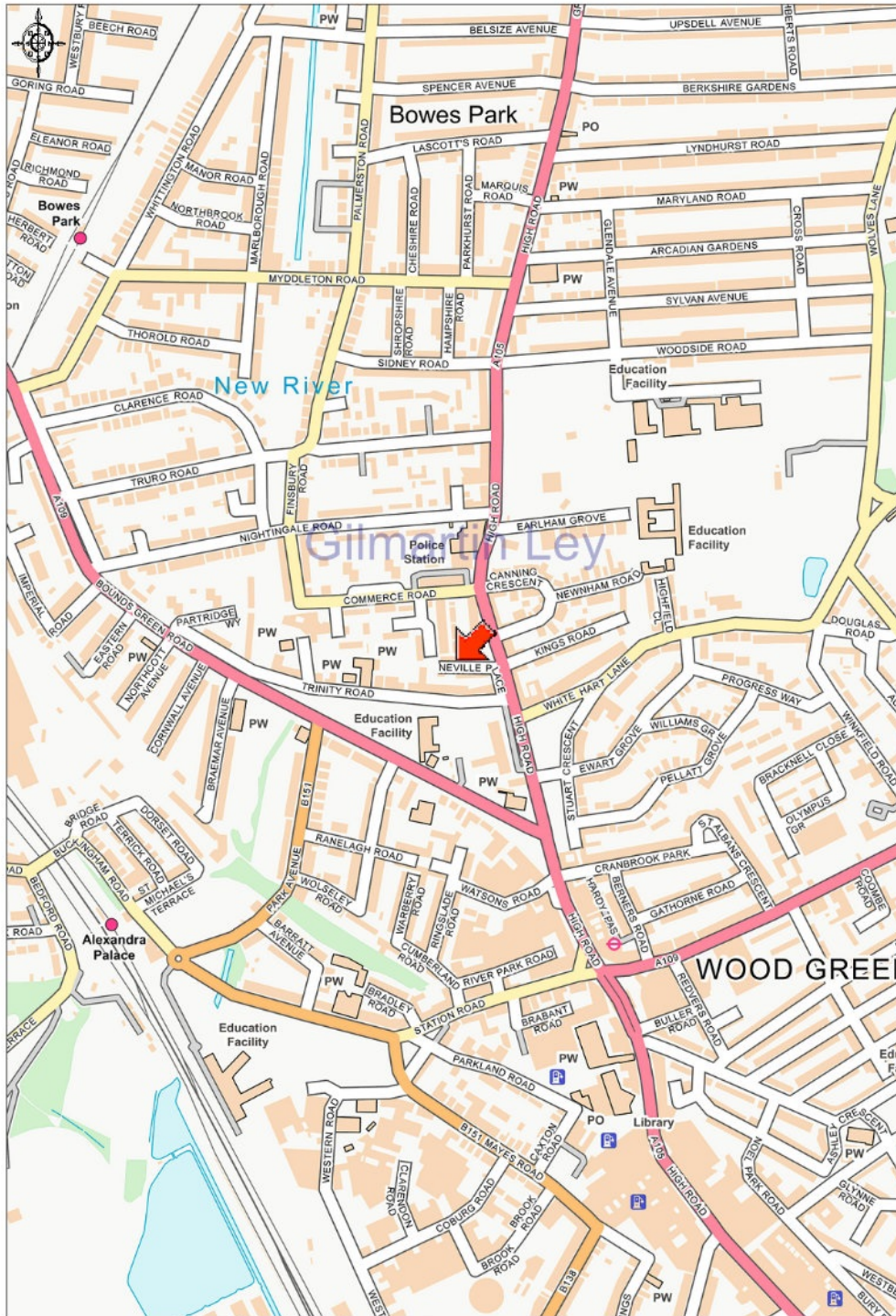

<https://www.gilmartinley.co.uk/properties/for-sale/offices-b1/wood-green/london/n22/25849>

Our ref: 25849

Property Investment and Development Consultants
Commercial Estate Agents and Valuers
Chartered Surveyors and Estate Managers
Property Experts for North London

Gilmartin Ley
Alfred Imber House, 62a Highgate High Street
Highgate, London N6 5HX

Tel: +44 (0)20 8882 0111
Email: comms@gilmartinley.co.uk
Website: www.gilmartinley.co.uk



GILMARTIN LEY

Office / Studio / Workshop Unit For Sale London N22

Approximately 94 years unexpired lease

Unit 3, Neville Place, LONDON N22 8HX

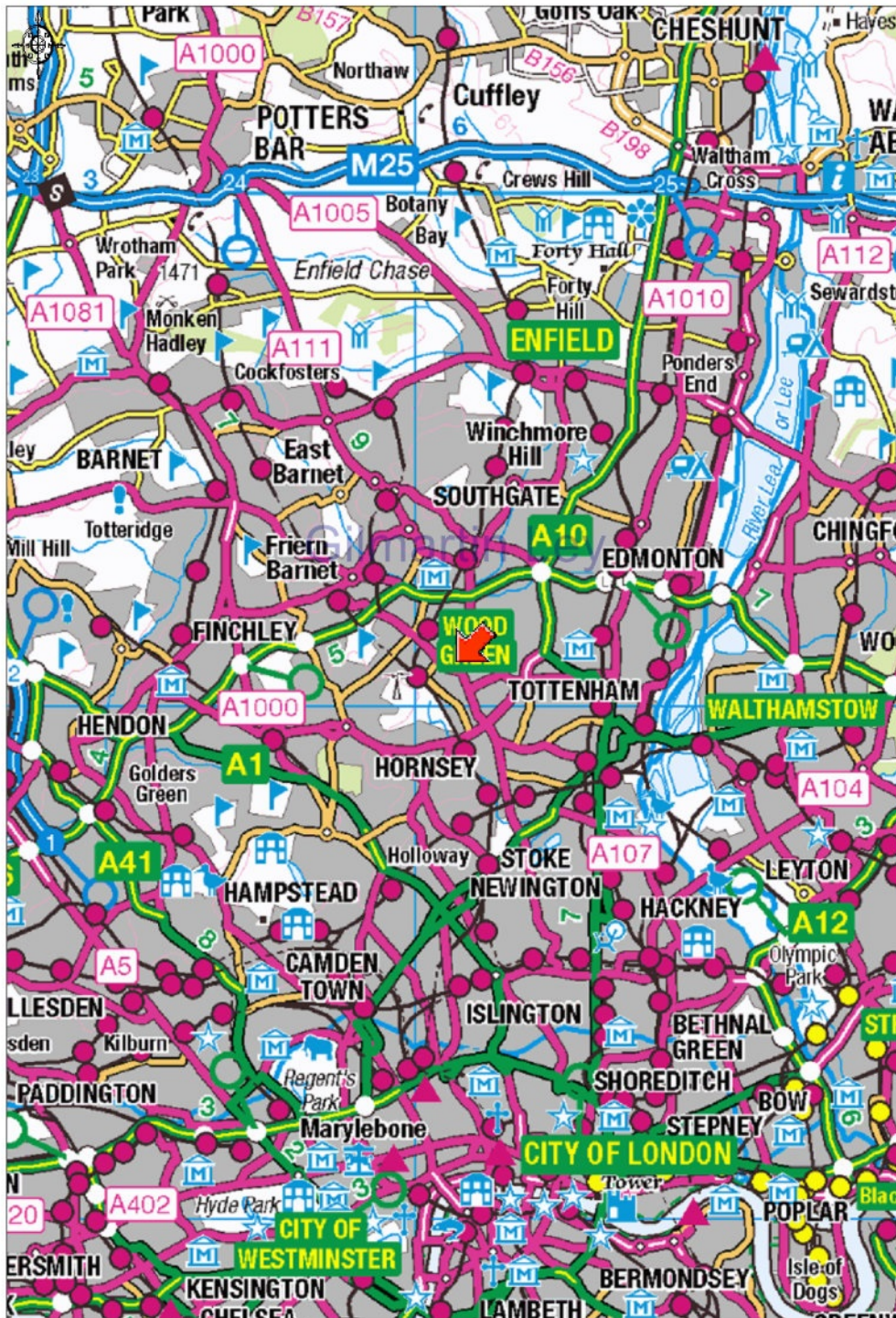

<https://www.gilmartinley.co.uk/properties/for-sale/offices-b1/wood-green/london/n22/25849>

Our ref: 25849

Property Investment and Development Consultants
Commercial Estate Agents and Valuers
Chartered Surveyors and Estate Managers
Property Experts for North London

Gilmartin Ley
Alfred Imber House, 62a Highgate High Street
Highgate, London N6 5HX

Tel: +44 (0)20 8882 0111
Email: comms@gilmartinley.co.uk
Website: www.gilmartinley.co.uk



GILMARTIN LEY

Office / Studio / Workshop Unit For Sale London N22

Approximately 94 years unexpired lease



<https://www.gilmartinley.co.uk/properties/for-sale/offices-b1/wood-green/london/n22/25849>

Our ref: 25849

Property Investment and Development Consultants
Commercial Estate Agents and Valuers
Chartered Surveyors and Estate Managers
Property Experts for North London

Gilmartin Ley
Alfred Imber House, 62a Highgate High Street
Highgate, London N6 5HX

Tel: +44 (0)20 8882 0111
Email: comms@gilmartinley.co.uk
Website: www.gilmartinley.co.uk



GILMARTIN LEY

Office / Studio / Workshop Unit For Sale London N22

Approximately 94 years unexpired lease



<https://www.gilmartinley.co.uk/properties/for-sale/offices-b1/wood-green/london/n22/25849>

Our ref: 25849

Property Investment and Development Consultants
Commercial Estate Agents and Valuers
Chartered Surveyors and Estate Managers
Property Experts for North London

Gilmartin Ley
Alfred Imber House, 62a Highgate High Street
Highgate, London N6 5HX

Tel: +44 (0)20 8882 0111
Email: comms@gilmartinley.co.uk
Website: www.gilmartinley.co.uk



GILMARTIN LEY

Office / Studio / Workshop Unit For Sale London N22

Approximately 94 years unexpired lease





GILMARTIN LEY

Office / Studio / Workshop Unit For Sale London N22

Approximately 94 years unexpired lease

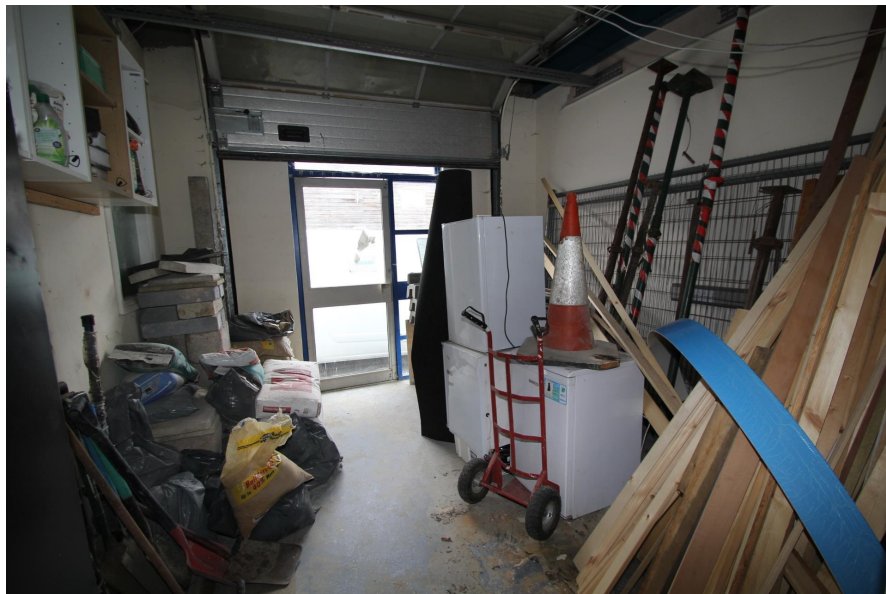

<https://www.gilmartinley.co.uk/properties/for-sale/offices-b1/wood-green/london/n22/25849>

Our ref: 25849

Property Investment and Development Consultants
Commercial Estate Agents and Valuers
Chartered Surveyors and Estate Managers
Property Experts for North London

Gilmartin Ley
Alfred Imber House, 62a Highgate High Street
Highgate, London N6 5HX

Tel: +44 (0)20 8882 0111
Email: comms@gilmartinley.co.uk
Website: www.gilmartinley.co.uk